TEKOA 1956

WESTFIELD STATE COLLEGE
3 0386 0025 9478 3

Francis Gehuniak
Florence Mahar
Carl J. Eliison
Peggy Brennahan
J. Romeo Gorgeau
Elaine Child
Doris French
Bob Pickenally
Bart Vester
Rhea Shulda
Jack Hibert
Maureen Hurley
Frances Litso
Donald R. Snyder
Laura Chapla
Eunice Benice
Joe Rodgers
Ralph Pasquali
Bob Murphy
Barb Hagan
Barbara Bullens
Jean Labbe
Al Rogers

Marie Pleau

Dick Hellstein

Noreen Schwarz

Fred Lee

Adell Williams

Walt Hagan

Ed Vandale

Bob Sawyer

Carol Costigan

Barbara Smith

Bob Mahar

Lawrence W. Latour

Roy Messenger

Lorn Basile

Carol Elsburg

Eleanor Blaine

Lee Collamore

Marine Begley

Jean Rabideau

Carol Naughton

Roland W. Damon

Mary Carol Roberts

Ruth M. Hannum

Digitized by the Internet Archive
in 2012 with funding from
Federally funded with LSTA funds through the Massachusetts Board of Library Commissioners

http://www.archive.org/details/tekoa34west

Class of 1956

The Kodak

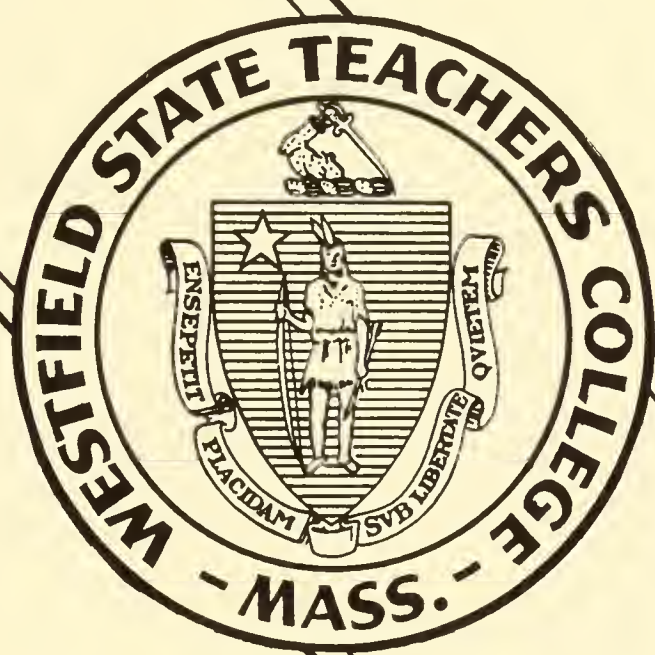

"The old order changeth yielding place to new. . . ."

— TENNYSON.

Tekoa Staff

Editor-in-Chief ..... CAROL FELSBURG
Assistant ..... MARY CLUNE
Literary Editor ..... CAROL NAUGHTON
Assistants ..... LUCILLE FERRARINI, MARGARET O'CONNOR
Photography Editor ..... JOAN BASILE
Assistant ..... NORMA THIBODEAU
Art Editor ..... MARY CAROL ROBERTS
Assistant ..... JOAN JASMIN
Business Manager ..... MAUREEN HURLEY
Assistant ..... ESTHER DIDOMENICANTONIO
Clerks ..... JEAN LABBE, CAROL COSTIGAN, ROBERT MAHER, DORTHY CARROLL, MARGARET BRESNAHAN, ROBERT MURPHY
Faculty Adviser ..... PROFESSOR CONLIN

Theme

On October 13, 1954, the Honorable Christian A. Herter, governor of the Commonwealth of Massachusetts, broke ground for the new Westfield State Teachers College. This event marked the end of an old era as well as the beginning of a new life for our Alma Mater.

We, the Class of 1956, having many fond recollections of our Court Street days, wish, in this our Yearbook, to bid a fitting farewell to the college we knew and loved.

It is our sincere hope that this Tekoa will keep alive, in all our hearts, many happy memories.

President
Edward J. Scanlon

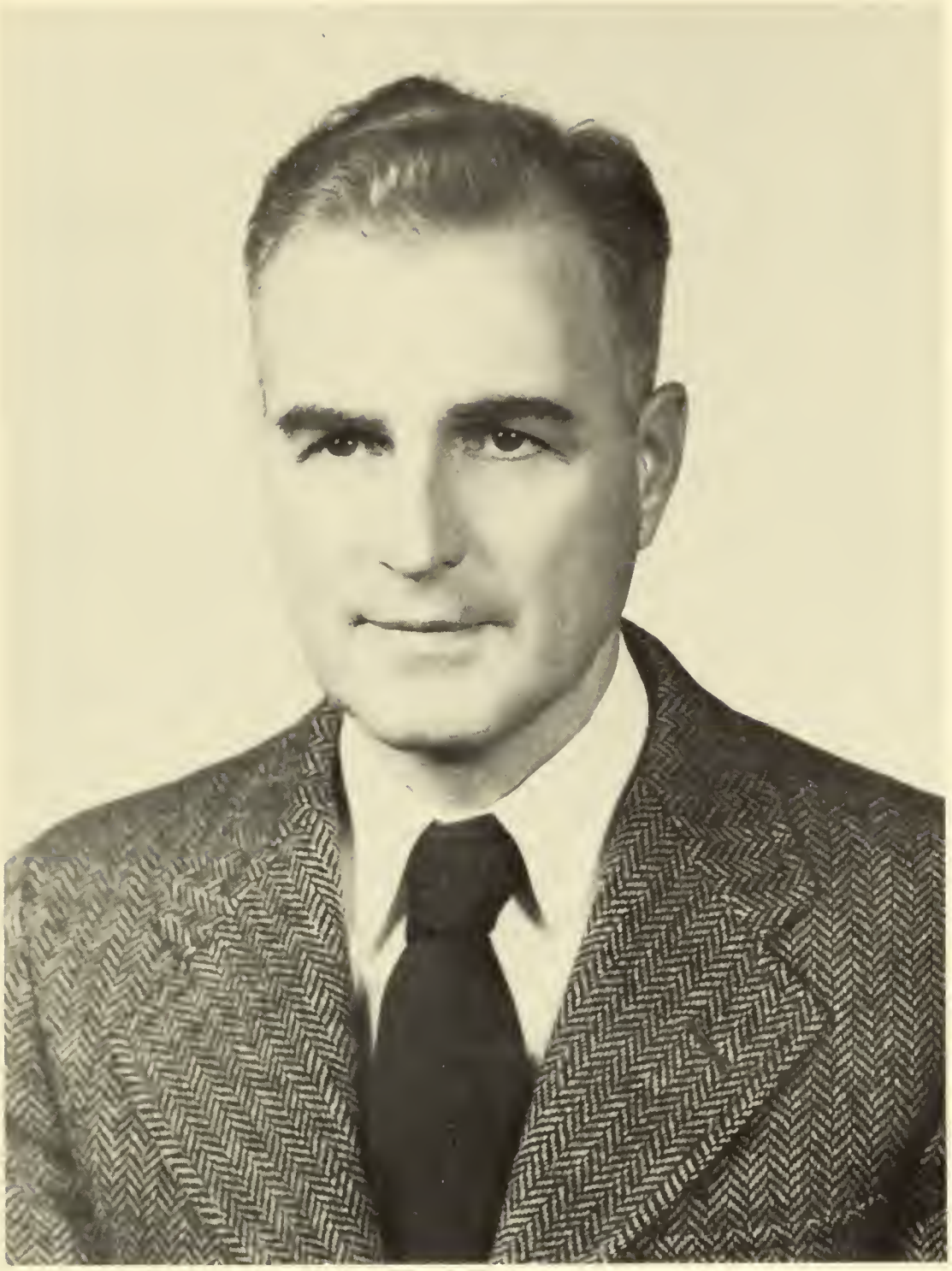

Dedication

With deep and sincere appreciation for the guidance and inspiration that you gave to the Class of 1956, we dedicate this book of college memories to you—

JOHN J. DONOVAN

Faculty

College Faculty

ERNA M. BAYLESS, B.S., M.E.
Physical Education

MRS. RUTH Y. BERRY, B.S., M.A.
Librarian

FREDERICK S. CONLIN, A,B., M.A.
Dean of Studies

BARBARA D. CORRIDAN, B.S.E., M.A., Ed.D.
Education, Psychology

JOHN J. DONOVAN, A.B., M.A., Ph.D.
Social Studies, English

CATHERINE DOWER, A.B., M.A.
Music

WILLIAM E. FARRINGTON, B.S.E., M.A.
Fine and Industrial Arts

CHARLES HAGAN, A.B., M.A.
Psysical Education

WAYNE HOLMES, A.B., M.A.
English, History

ALBERT GENUA, B.S., M.A., Ph.D.
Science

WILLIAM KEAN, A.B., M.Ed., M.A.
English, Education

THERESA J. LAMMERS, B.S., M.A., Ed.D.
Science

J. VEY MERRILL, B.S.E., Ed.M.
Director of Training; Education

HELEN M. PETERS, A.B., M.A.
Mathematics

DOROTHY E. ROWLAND, B.S., M.S.
Assistant Librarian

MRS. CECILIA C. SEYMOUR, B.S.E., M.E.
Dean of Women

MRS. LILLIAN H. WALLACE, B.S.E., M.A.
Geography

EDWARD B. WELCH, B.A., M.A.
Dean of Men

Training School Faculty

EDWARD H. NIMS, B.S., M.Ed.
Principal

FLORA HEALD, B.S.
Science

MARJORIE WILLIAMS, B.S.E., Ed.M.
Mathematics

WILLIAM E. CREAN, B.S.E., M.A.
English

JOHN O'SHEA, B.S.E., M.A.
Social Studies

VIRGINIA MALLORY, B.S., M.Ed.
Sixth Grade

MARY A. MAHER, B.S.E., M.S.
Fifth Grade

JENNIE B. LESNIAK, B.S.E., M.S.
Fourth Grade

LOUISE P. WADE, B.S., Ed.M.
Third Grade

ELLEN A. FULLER, B.S.E., M.Ed.
Second Grade

JULIA LUCIA, B.S.E., M.E.
Second Grade

MRS. JANINA C. STONE, B.S.E., M.Ed.
First Grade

MADELINE PARENT, B.S.E., M.Ed.
First Grade

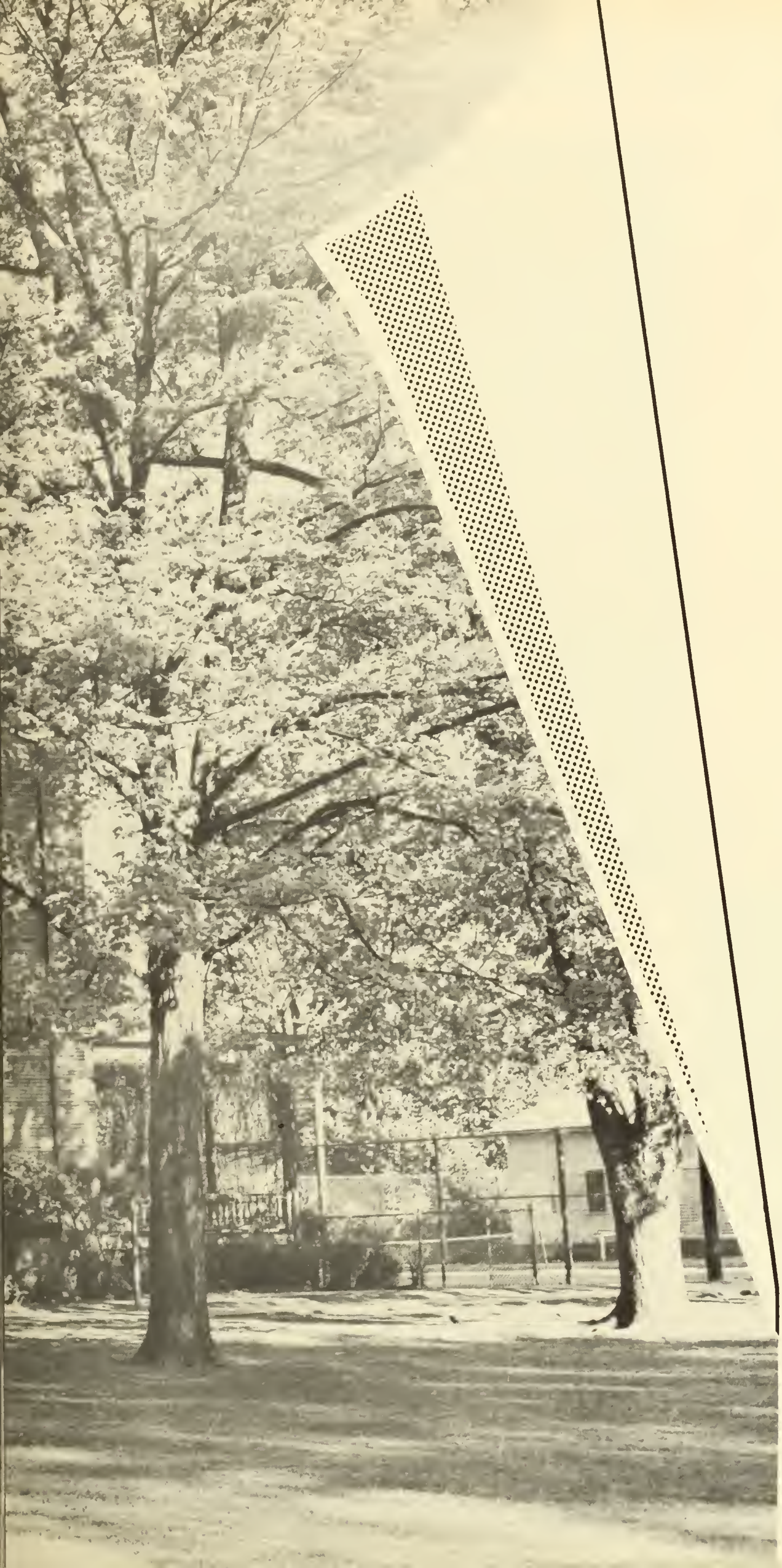

Seniors

PRESIDENT

ROBERT J. MAHAR

9 Central Street, Westfield

"The heart to conceive, the understanding to direct, or the hand to execute."—JUNIUS.

Bob's ability toward leadership gained for him the office of class president, which he handled like a "pro."

His many abilities were recognized by his classmates when he was elected to WHO'S WHO.

Success is surely in store for this master of perfection, who starts a task and will not rest until it has been done as well as possible.

"Pres Bob" has been a guiding light and inspiration to the class of 1956.

WHO'S WHO AMONG STUDENTS IN AMERICAN UNIVERSITIES AND COLLEGES; Class President 3, 4; Student Council 3, 4; Chairman of Election Committee 4; Commuters' Club 1, 2, 3, 4; M.A.A. 1, 2, 3, 4, Treasurer 2; Delegate to Eastern States Association of Professional Schools for Teachers 3, 4; May Day Usher 1, 2, 3, 4; Tekoa, Clerk 4; Glee Club 1, 2, 3, 4; Science Club 1; Newman Club 1, 2, 3, 4; Program Co-Chairman 2; Alter-Natus Club 1.

VICE-PRESIDENT

BARBARA J. BULLENS

49 Arnold Street, Westfield

"Humor is the harmony of the heart."—JERROLD.

As "Veep" of our class, Barb has always been on hand to help.

We have often envied her impeccable taste in dress.

A true optimist, Barb can always see the bright side of things. Her wonderful way with children will be a great asset in her teaching.

Commuters' Club 1, 2, 3, 4; W.A.A. 1, 2, 3, 4; Basketball 1, 2, 3, 4; Bowling 1, 2; Tennis 1, 2, 3, 4; Class Vice-President 3, 4; Science Club 2; May Day 2, 3; Court 3; Newman Club 1, 2, 3, 4; Alter-Natus Club 1.

TREASURER

MAUREEN FRANCES HURLEY

164 Sargent Street, Holyoke

"Enthusiasm is the genius of sincerity and truth accomplishes no victories without it."—BULWER-LYTTON.

Anything worth doing is worth doing well—that's "Moe's" motto. She has proved this axiom as treasurer of our class and as president of the W.A.A.

Maureen, one of our WHO'S WHO students, has that rare quality which enables her to enjoy herself and still find time to attend to her many responsibilities.

We've all laughed with "Moe" about her detailed schedules, but we must admit now, they really worked!

WHO'S WHO AMONG STUDENTS IN AMERICAN UNIVERSITIES AND COLLEGES; Class Treasurer 1, 2, 3, 4; Dickinson Hall 1, 2, 3, 4; W.A.A. 1, 2, 3, 4; Council 2, 3, 4; Captain of Blue Team 2; Head of Basketball 3; President 4; Field Hockey 1, 2, 3, 4; Basketball 1, 2, 3, 4; Bowling 2, 4; Softball 1, 2, 3, 4; Tennis 1; Soccer 2, 3, 4; May Day 1, 2, 3, 4; Christmas Banquet Host Group 3, 4; Delegate to W.A.A. Conference at Framingham 3; at Fitchburg 4; Tekoa 3, 4, Assistant Business Manager 3, Business Manager 4; Science Club 1; Newman Club 1, 2, 3, 4; Delegate to A.F.C.W. Conference 4; Alter-Natus Club 1.

SECRETARY

MARY CAROL ROBERTS

282 Franklin Street, Holyoke

"A cheerful life is what the Muses love, a soaring spirit is their prime delight."—WORDSWORTH.

The endearing things we shall remember about Mary Carol are many. Her charm, poise, friendliness and lively personality are rarely found in one person.

The class is indebted to her for the many hours of work she has volunteered. Mary Carol has truly earned the honor of WHO'S WHO.

More than any one thing, we will remember her as a friend in the deepest and sincerest meaning of the word.

WHO'S WHO AMONG STUDENTS IN AMERICAN UNIVERSITIES AND COLLEGES; Class Secretary 4; Student Council 3, 4, Social Chairman; Dickinson Hall 1, 2, 3, 4; Dorm Council 1; W.A.A. 1, 2, 3, 4, Vice-President 2, Secretary 3; Head of Swimming 4; Basketball 1, 2; Field Hockey 1, 2, 3, 4; Softball 1, 4; Bowling 1; Soccer 2, 3; May Day 1, 2, 3, 4, Attendant 3; Delegate to A.F.C.W. Conference in R. I.; Delegate to Eastern States Association of Professional Schools for Teachers 3, 4; Tekoa, Assistant Art Editor 3, Art Editor 4; Glee Club 1, 2, 3, 4; Newman Club 1, 2, 3, 4; Christmas Banquet Host Group 3, 4; Cheerleader 1, 2, 3, 4, Co-Captain 3; Science Club 1; Alter-Natus Club 1.

PUBLICITY CHAIRMAN

CAROL ANN FELSBURG

32 Freeman Terrace, Springfield

"Flashes of merriment that were wont to set the table on a roar."—SHAKESPEARE.

The Class of '56 is deeply indebted to "Fels" for this yearbook which she so ably edited. Her careful planning and enthusiasm have made the 1956 "Tekoa" a book we shall cherish always.

Carol has also served the class for four years in the capacity of Publicity Chairman.

Her everlasting smile and spontaneous laughter will long be remembered by her classmates.

Class Publicity Chairman 1, 2, 3, 4; Dickinson Hall 1, 2, 3, 4; W.A.A. 1, 2, 3, 4; Basketball 1, 2, 3, 4; Softball 1, 2, 3, 4; Soccer 1, 2, 3, 4; May Day 1, 2, 3, 4; Class Supper Chairman 2; Tekoa 3, 4; Assistant Editor 3; Editor-in-Chief 4; Newman Club 1, 2, 3, 4; Alter-Natus Club 1.

SONG LEADER

EUNICE LOIS BEMIS

121 Dorset Street, Springfield

"Singers are merry, and free from sorrows and cares."
—LUTHER.

As our song leader, Eunice has displayed much grace, poise, and patience in guiding us through the musical world.

On numerous occasions she has devoted much time and effort to support class functions.

The class takes this opportunity to express its deep appreciation for a job well done.

Class Song Leader 2, 3, 4; Dickinson Hall 1, 2, 3, 4; Stewardess 2, 3, 4; W.A.A. 1, 2, 3, 4; Bowling 2; May Day 1, 2, 3, 4; Glee Club 1, 2, 3, 4; F.T.A. 3, 4; Program Chairman 3, 4; Student Fellowship 1, 2, 3, 4; President 3, 4; Golden Key Club 1, 2, 3; Program Chairman 3; Science Club; Alter-Natus Club 1.

HISTORIAN

JEAN THERESA LABBE

107 Woodmont Street, West Springfield

"For when with beauty we can virtue join
We paint the semblance of a point divine."
—PRIOR.

Jean is our little "Miss Dormitory," with the many dorm problems. With impish ways and an understanding heart, she has proved herself more than capable as president of Dickinson Hall.

Though small in stature, she stands tall in the eyes of her classmates who respect and admire her.

Her talent for efficiency has given us a very complete and memorable class history.

WHO'S WHO AMONG STUDENTS IN AMERICAN UNIVERSITIES AND COLLEGES; Class Historian 3, 4; Dickinson Hall 1, 2, 3, 4; Representative 3; President 4; W.A.A. 1, 2, 3, 4; Field Hockey 1, 2, 3, 4; Basketball 1, 4; Soccer 2, 3, 4; May Day 1, 2, 3, 4; Court 1; Tekoa, Clerk 3, 4; Newman Club 1, 2, 3, 4; Alter-Natus Club 1; Publicity Chairman 1.

JOAN ANN BASILE

309 Island Pond Road, Springfield

"In quietness and confidence shall be your strength."

Conversational and companionable, Joan's direct and sincere way has brought her many friends.

A Who's Who student, she has often contributed her services to the class. In addition to many other attributes, she excels in scholastic ability.

We are sure that Joan will be a fine representative of W.S.T.C.

WHO'S WHO AMONG STUDENTS IN AMERICAN UNIVERSITIES AND COLLEGES; Dickinson Hall 1, 2, 3, 4; W.A.A. 1, 2, 3, 4; Bowling 2, 4; Softball 2; May Day 1, 2, 3, 4; Tekoa Photography Assistant 3; Photography Manager 4; Art Club 2; F.T.A. 3; Science Club 1, 2, 3, 4; Vice-President 3, 4; Newman Club 1, 2, 3, 4; President 2, 3; Vice-President 4; Alter-Natus Club 1.

NORINE E. BEGLEY

5 Ellis Street, Westfield

"Vivacity is the gift of woman."—ADDISON.

A bubbling laugh, a carefree manner, combined with sparkling Irish humor are salient traits of Norine.

Popular and ever enthusiastic, she has contributed invaluable aid to the class's many projects.

Her warm friendliness will be her best friend.

Class Secretary 2, 3; Commuters' Club 1, 2, 3, 4; Vice-President 3; W.A.A. 1, 2, 3, 4; Treasurer 1; Field Hockey 2; Bowling 1, 2, 3; Soccer 2; May Day 1, 2, 3, 4; Court 1; Newman Club 1, 2, 3, 4; Publicity Chairman 3; Secretary 4; Science Club 1; Glee Club 2, 3; Alter-Natus Club 1.

ELEANOR C. BLAINE

10 Dublin Street, Chicopee

"Peace rules the day, where wisdom rules the mind."
—COLLINS.

Eleanor is calm, cheerful and well-liked by all who know her. She has a quiet manner that brings accomplishment with a minimum of strain.

Intelligent and a math whiz, she is an avid movie-goer.

Eleanor never hesitates to lend a helping hand where aid is needed.

Dickinson Hall 1, 2, 3, 4; W.A.A. 1, 2, 3, 4; Bowling 2, 4; Science Club 1, 3; Golden Key Club 2; Newman Club 2, 3; Alter-Natus Club 1.

MARGARET M. BRESNAHAN

40 Morgan Street, Holyoke

"True wit is nature to advantage dress'd
What oft was thought, but ne'er so well expressed."
—POPE.

Wherever she may go, there will always be an abundance of laughter and gaiety. Peggy's Irish humor and wit have charmed us these past four years, and afforded memories unforgetable.

There was never a more willing worker on our various class projects.

Her friendliness and sincerity will be definite assets in her bright future.

Commuters' Club 1; Dickinson Hall 2, 3, 4; Field Hockey 1, 2, 3, 4; Basketball 2; Bowling 2, 3, 4; Soccer 2; May Day 2, 4; Tekoa 4; Glee Club 4; Newman Club 1, 2, 3, 4; Dorm Council 2; Science Club 2; Alter-Natus Club 1.

LAURA HELEN CHAPLA

901 Front Street, Chicopee Falls

"Laughter is the chorus of conversation."—STEELE.

A friendly smile and a contagious laugh! Laura, with her easy-going disposition, will win the hearts of all that come in contact with her. A quick smile and a willing hand typify Laura and assure her place in the world.

Dickinson Hall 1, 2; Commuters' Club 3, 4; W.A.A. 1, 2, 3, 4; Field Hockey 1, 2, 3, 4; Bowling 1, 2, 3, 4; Basketball 1, 2; May Day 1, 2, 3, 4; Class Supper Chairman 2; Glee Club 1, 2, 3, 4; Westek 1; Newman Club 1, 2, 3, 4; Alter-Natus Club 1.

ELAINE A. CHILD

47 Richileau Street, Chicopee Falls

"Gracious to all, to none subservient, without offense he spoke the word he meant."—ALDRICH.

Our May Day Queen! Charming, sophisticated, and serene speak for Elaine.

She is known for her good taste and versatility in handling situations.

We will always cherish memories of "E.C.'s" faithful friendship and poised manner. These qualities, we are sure, will guarantee success in her future.

Dickinson Hall 1, 2, 3, 4; W.A.A. 1, 2, 3, 4; Council 2, 3, 4; Head of Basketball 2; Head of Bowling 3, 4; Field Hockey 1, 2, 3, 4; Basketball 1, 2, 4; Bowling 1, 2, 4; Tennis 1; Soccer 2, 4; May Day 1, 2, 3, 4; Court 2, 4; Queen 3; Tekoa 4; Science Club 1; Glee Club 2, 3, 4; Hostess Christmas Banquet 3, 4; Alter-Natus Club 1.

LEONARD J. COLLAMORE

10 Newton Street, Holyoke

"Honesty is one part of eloquence. We persuade others by being in earnest ourselves."—HAZLETT.

An inspiring leader to the class of '56 as well as the whole student body, "Bunky" excelled as Student Council president, as an extraordinary basketball player, and as a fine teacher.

His manner is warm and friendly; his smile, perennial.

We have all benefited from his philosophy and his entertaining, distinctive "Collamore" stories.

Veteran—Returned Junior Year; Student Council President 4; Commuters' Club 1, 2, 3, 4; Vice-President 2; M.A.A. 1, 2, 3, 4; Basketball 1, 2, 3, 4; Baseball 1, 2, 3, 4; May Day Usher 3; Newman Club 1, 2, 3, 4; Winter Carnival King 2, 3.

CAROL ANN COSTIGAN

115 Tiffany Street, Springfield

"Inner sunshine warms not only the heart of the owner, but all who come in contact with it."—J. T. FIELDS.

Meet "Miss All-Around Personality!"

Always ready to lend a helping hand, "Minnie" has made her way into the hearts of everyone. We marvel at that rare something she possesses which can make the sun shine on the darkest day.

Carol has a charming personality—one of the most essential qualities of a good teacher.

Commuters' Club 1, 2; Dickinson Hall 3, 4; W.A.A. 1, 2, 3, 4; Bowling 1, 4; May Day 2, 3, 4; Class Supper Chairman 3; Tekoa Staff 4; Glee Club 4; Newman Club 1, 2, 3, 4; Dorm Dance Chairman 4; Alter-Natus Club 1.

FRANCIS E. CZELUSNIAK

15 Charles Street, Chicopee Falls

"Enthusiasm is the height of man; it is the passing from the human into the divine."—EMERSON.

Who is one of the most active members of M.A.A.? Who can put on the best pirogi suppers? Who has the bubbling personality that can make even the saddest person laugh? Who else but our own "Corky!"

—And if you want to know the latest fashions for a typical "Joe College," just look in his direction.

Yes, he has a serious side, too; and the combination of both spells certain success in his future career.

Commuters' Club 1, 2, 3, 4; M.A.A. 1, 2, 3, 4; Baseball 1, 2, 3, 4; Basketball 1, 2, 3, 4; Director of Intramural Sports 4; May Day Usher 2, 3; Class Supper Chairman 3, 4; Glee Club 2; Newman Club 1, 2, 3, 4; Alter-Natus Club 1.

ROLAND H. DAMON

East Mountain Road, Westfield

"Diligence is the mother of good fortune."—CERVANTES.

Roland is always willing to lend a helping hand to any of his classmates.

As bookstore manager, Ronny has proved his ability to undertake big jobs successfully.

His wife, Ruth, is also well-known for her delicious contributions to our class suppers.

With his initiative, Roland has an eventful future to look forward to.

Freshman representative to Student Council; Commuters' Club 1, 2, 3, 4; M.A.A. 1, 2, 3, 4; Class Supper Chairman 1; Bookstore Assistant Manager 3; Manager 4; F.T.A. 3, 4; Science Club 4; Student Fellowship 1, 2, 3, 4; Alter-Natus Club 1.

CARL J. ELEISON

30 Armory Street, Springfield

"He most prevails who nobly dares."—BROOME.

Deliberate, dependable and conscientious are words which clearly describe Carl.

Always ready with a stimulating question for "Uncle," he has contributed much to our classes.

Joining our class of '56 last year, Carl was a quiet and scholarly addition we welcomed.

Transferred from University of Texas—1954; Commuters' Club 3, 4; M.A.A. 3, 4; Art Club 4; Science Club 4.

DORIS F. FRENCH

73 Upper Beverly Hills, West Springfield

"Sensibility is the power of woman."—LAVATER.

A quiet, sophisticated manner make us think of Doris.

A deep understanding and love for her own two children as well as for those in the classroom are constant qualities in her nature.

Meticulous in dress, efficient in her work, Doris will be a great credit to the vocation.

Commuters' Club 3, 4; W.A.A. 3, 4;

BARBARA WHITE HAGAN

68 Mountain View St., Westfield

"Grace has been defined as the outward expression of the inward harmony of the soul."—HAZLITT.

Barb is the pretty half of our most popular class couple. Barb has a tremendous future in store for her, not only as a teacher, but also as a mother to little Patti Ann.

A meticulous appearance, a warm cheerful smile, and a wonderful disposition are her well-known trademarks.

All her classmates will agree—a girl with charm, grace, poise, and sincerity is Mrs. Hagan.

Dickinson Hall 1, 2, 3; Commuters' Club 4; W.A.A. 1, 2, 3, 4; Council 3; Head of Minor Sports 3; Soccer 2, 3; Field Hockey 1, 2, 3; Bowling 1, 2; Host Group 3; May Day 1, 2, 4; Court 2; Newman Club 1, 2, 3, 4; Alter-Natus Club 1.

WALTER F. HAGAN

68 Mountain View Street, Westfield

"Humor is the pensiveness of wit."—WILLMOTT.

Here is the "daddy" of our duet.

A member of the Hagan family is not an unfamiliar sight at W.S.T.C. We feel that our class is fortunate to have one of the versatile, cooperative, and easy-going brothers with us.

No one will ever tire of Walt's exciting accounts of "the last time I went 'coon hunting—."

Plaid shirts, cigars, and a tremendous sense of humor are common characteristics of "Haig."

Commuters' Club 1, 2, 3, 4; M.A.A. 1, 2, 3, 4; Baseball 1, 2, 3, 4; Intramural Sports 1, 2, 3, 4; Glee Club 1; Christmas Pageant 3; Newman Club 1, 2; Alter-Natus Club 1.

RUTH MILDRED HANNUM

38 Mountain View Street, Westfield

"Assurance never fails to get admission into the houses of the great."

Wisdom and cheerfulness are said to go hand in hand. Ruth's personality is a personification of this axiom.

We welcomed her in 1954, when she left Michigan to join us.

Dependability, efficiency and ability are characteristics which should secure for Ruth a fine teaching position.

Transferred from University of Michigan in 1954; Commuters' Club 3, 4; W.A.A. 3, 4; Future Teachers of America 4; Science Club 3, 4; Student Fellowship 3, 4.

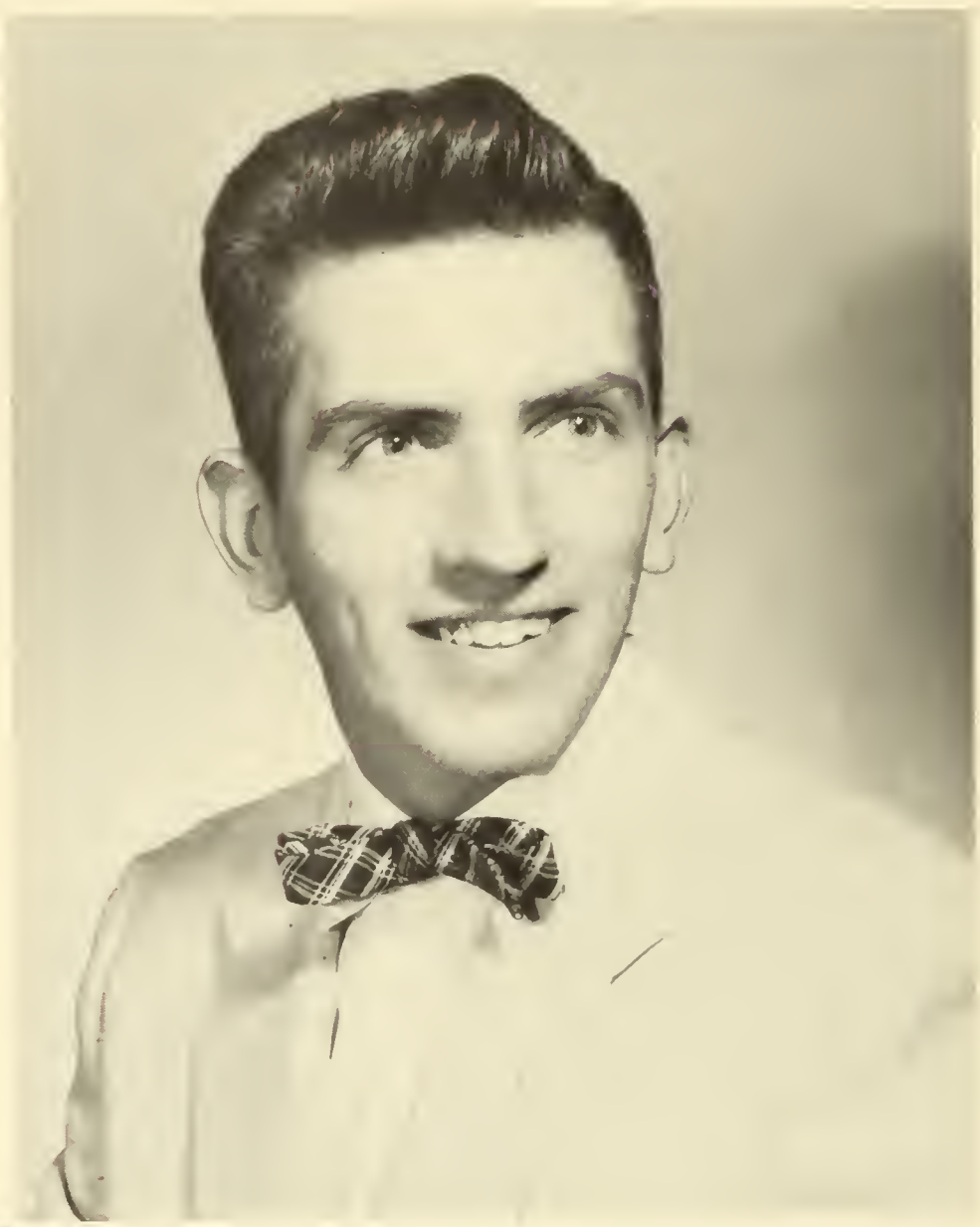

RICHARD L. HELLSTEIN

39 Brookline Avenue, Westfield

"Who dares nothing, need hope for nothing."—SCHILLER.

What would our class be like without Dick's tall tales and happy heart? He can build up anyone's morale in an exceedingly short time.

Dick has an innate ability to become comfortable and relaxed no matter what the situation.

When the hunting and fishing seasons arrive, Mr. "H." is nowhere in sight.

We will miss his easy-going air and amusing chatter in years to come.

Transferred from Holyoke Junior College in 1953; M.A.A. 2, 3, 4; Commuters' Club 2, 3, 4.

JOHN J. HIBERT, JR.

60 Washington Street, Westfield

"Good humor makes all things tolerable."—BEECHER.

When Jack isn't telling of the latest escapades of his two little "tigers," Jimmy and Jeff, he is talking about his pretty wife, Mary, a graduate of W.S.T.C.

When Jack joined our class back in our Freshman year, he brought with him all the merry mirth and "blarney" of a true son of Erin.

With his initiative and gift of talk, he has an exciting future ahead of him.

Commuters' Club 1, 2, 3, 4; M.A.A. 1, 2, 3, 4; May Day Usher 2, 3, 4; Alter-Natus Club 1.

LAWRENCE W. LATOUR

34 East School Street, West Springfield

"The lasting and crowning privilege of friendship is constancy."—SOUTH.

Asking so little and giving so much is significant of Larry.

A family man as well as an all-around student, he has gained much respect and admiration from his fellow classmates.

With enthusiasm in his heart and perfection as his goal, Larry's reward will always be success.

Class President 1; Student Council 1; M.A.A. 1, 2, 3, 4; Commuters Club 1, 2, 3, 4; Baseball 1; May Day Usher 2; Alter-Natus Club 1; Secretary.

FREDERICK LEE

146 School Street, Chicopee

"What is true, simple and sincere is most congenial to man's nature."—CICERO.

Spontaneous quips, casual manner, and many traveling experiences are significant traits of Fred's.

Enthusiastic in everything he does, whether in a classroom or working on a class project, Fred is well-liked by his fellow W.S.T.C.'ers.

Versatility and initiative will always be his stand-bys.

Transferred from Temple Jr. College in 1954; Commuters' Club 3, 4; M.A.A. 3, 4; Newman Club 3, 4; Golden Key Club 3.

FRANCES N. LIATSOS

296 Lexington Street, Springfield

"She is calm because she is the mistress of her subject, the secret of self-possession."—BEACONSFIELD.

With quiet dignity and poised charm, Fran will be long remembered by her classmates.

"Lovely to look at," is certainly a phrase applicable to Fran, with her deep-set eyes and dark, wavy hair.

A fine intellect is another of her many attributes which will assure her success.

Commuters' Club 1, 2, 3, 4; W.A.A. 1, 2, 3, 4; Class Supper Chairman 1; Christmas Contata 1; Alter-Natus Club 1.

FLORENCE M. MAHAR

9 Central Street, Westfield

"The gentleness of all the gods go with thee."
—SHAKESPEARE.

Mrs. Mahar, although she joined us only two years ago, has had a tremendous interest in our class affairs.

Who can forget the many nights she allowed us to coat her kitchen with wax that was supposed to be used in our Christmas candles?

In her quiet, serene, and charming manner, Mrs. Mahar has become a well-known and well-loved member of the class of 1956.

Commuters' Club 3, 4; W.A.A. 3, 4.

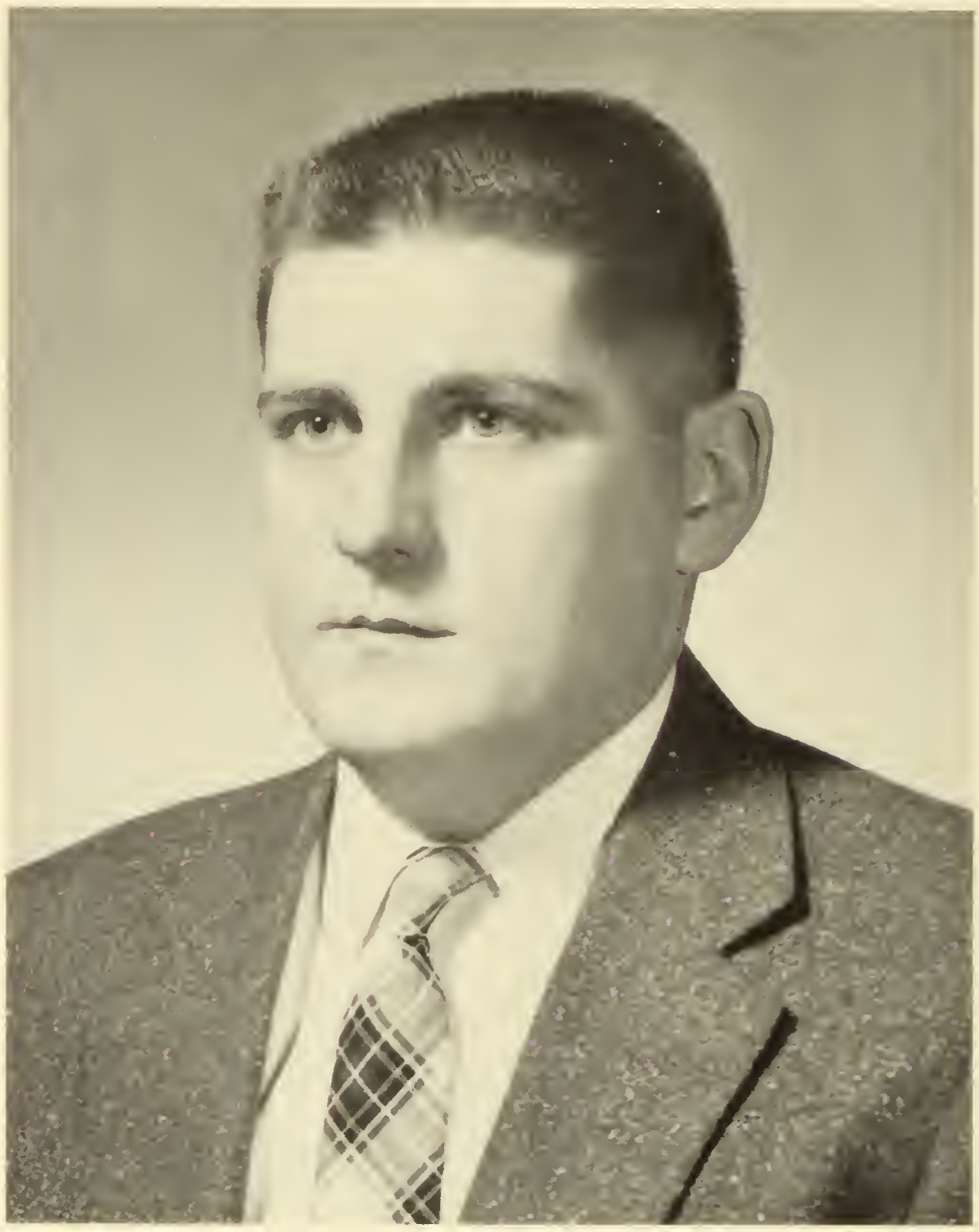

ROY PHILIP MESSENGER

79 Springfield Street, Springfield

"What one has, one ought to use: and whatever he does should do with all his might."—CICERO.

Roy is noted for his capable handling of the Commuters' Club and, of course, this year's Christmas Ball.

A capacious heart and friendliness to all are highlights of Roy's personality.

Zeal, zest and enthusiasm—these are the keywords that will make Roy the successful teacher that we know he will be.

Commuters Club 1, 2, 3, 4; Vice-President 2; Secretary 3; President 4; M.A.A. 1, 2, 3, 4; Publicity Chairman 2; Senior Christmas Ball Chairman 4; May Day Usher 1, 2; Glee Club 1, 2; Alter-Natus Club 1.

ROBERT FRANCIS MURPHY

142 Belcher Street, Chicopee Falls

"Be true to your own highest convictions."—CHANNING.

Bob shall always be remembered for his ideas and enthusiasm when working on class projects.

Sincere, efficient, and conscientious aptly describe Bob, who, whenever he tackles a job, does it well.

A true and loyal member of the class of '56, he has shown us that success will be his in future years.

Student Council 4; Class Representative; Commuters' Club 1, 2, 3, 4; M.A.A. 1, 2, 3, 4; Chairman Freshman Ball 1; Chairman of Candle Project 3, 4; May Day Usher 1, 2, 3; Glee Club 2, 3, 4; Science Club 1, 2; Newman Club 1, 2, 3, 4; Alter-Natus Club 1.

CAROL ANN NAUGHTON

80 Wilder Terrace, West Springfield

"Responsibility walks hand in hand with capacity and power."

This pretty redhead is always busy doing something for the school, the class, or just for one of her many friends.

Carol will long be remembered for her accomplishments in connection with the Commuters' Club, Student Council, and Tekoa.

Not only does she excel in extra-curricular activities, but she is also tops scholastically.

—And if you ever get mixed up while knitting argyles, here's the girl to see!

Student Council 3, 4; Secretary 4; Commuters' Club 1, 2, 3; President 3; Dickinson Hall 4; W.A.A. 1, 2, 3, 4; Field Hockey 1, 2, 4; Bowling 1, 2, 4; Soccer 1, 2, 4; May Day 1, 2, 3, 4; Delegate to Student Government Association of the Massachusetts State Teachers Colleges Conference 3; Tekoa 3, 4; Assistant Literary Editor 3; Literary Editor 4; Delegate to Massachusetts Teachers Colleges Publications Conference 4; Glee Club 1, 2, 3, 4; Newman Club 1, 2, 3, 4; Cheerleader 1, 2, 3, 4; Co-Captain 3; Delegate to Eastern States Association of Professional Schools for Teachers Conference 4; Alter-Natus Club 1; Class Supper Chairman 2.

RALPH JAMES PASQUALINI, JR.

14 Roy Street, Springfield

"Ability wins us the esteem of the true men."
—LA ROCHEFOUCAULD.

Quiet and serious-minded, Ralph takes life in an easy-going stride.

Although he is an enthusiastic basketball player, Ralph is always conscientious in his studies.

A congenial and understanding manner, added to an athletic prowess, will secure for him a promising future in the teaching profession.

Student Council 4; Vice-President 4; Class Vice-President 2; Commuters' Club 1, 2, 3, 4; M.A.A. 1, 2, 3, 4; Vice-President 3; Basketball 1, 2, 3, 4; Baseball 1, 2, 3, 4; Glee Club 2; Westek 1, 2, 3, 4; Sports Editor 2, 3; Alter-Natus Club 1, President; Delegate to New England Teacher Preparatory Conference 4.

ROBERT JOHN PICKNALLY

"Simplicity of character is the natural result of profound thought."—HAZLITT.

A friendly fellow, with a scholarly air, this is the Bob we know.

Soft spoken with a cautious, but self-confident attitude, Bob has a promising future as a teacher in store for him.

We have enjoyed and will always value his companionable ways.

WHO'S WHO AMONG STUDENTS IN AMERICAN UNIVERSITIES AND COLLEGES; Commuters' Club 1, 2, 3, 4; M.A.A. 1, 2, 3, 4; Treasurer 3; Student Council 4; Class Representative; Newman Club 1, 2, 3, 4; Alter-Natus 1.

MARIE S. PLEAU

57 Laramee Street, Fairview

"What sweet delight a quiet life affords."—DRUMMOND.

Her soft voice and easy manner make it a pleasure to know Marie.

She is characterized by a wide, friendly smile and long curly hair.

Marie is sure to win the hearts of all her students and become a credit to W.S.T.C. and the teaching profession.

Transferred from Holyoke Junior College in 1953; Commuters' Club 2, 3, 4; W.A.A. 2, 3, 4; Newman Club 2, 3, 4.

JEAN A. RABIDEAU

15 Prospect Street, Easthampton

"Common sense is instinct, and enough of it is genius."
—SHAW.

Here is another member of our class who received her "MRS" degree in our junior year. Jean married a graduate of Westfield.

Her piano playing has been the finishing touch to our banquet songs and also to assemblies.

Jean's career as a teacher is enhanced by the sheer delight evident in her face when children are near.

Dickinson Hall 1, 2, 3; Commuters' Club 4; W.A.A. 1, 2, 3, 4; Field Hockey 1; Tennis 2; May Day 1, 2; Glee Club 1; Newman Club 1, 2, 3, 4; Future Teachers of America 4; Publicity Chairman; Alter-Natus Club 1.

JOSEPH E. RODGERS

14 Parker Avenue, Westfield

"Honest good-humor is the oil and wine of a merry meeting."
—WASHINGTON.

Joe is well known for his incessant interest in his school, and class work. He is willing to co-operate in any activity that will benefit the college.

An able class president in our Sophomore year, he also proved himself a serious, intelligent student, and an interesting, entertaining person.

A well-rounded person, Joe was voted to this year's WHO'S WHO.

WHO'S WHO AMONG STUDENTS IN AMERICAN UNIVERSITIES AND COLLEGES; Class Vice-President 1; Class President 2; Glee Club 1, 2, 3; Newman Club 1, 2, 3, 4; Class Supper Chairman 2; Student Council 2; College T.V. Play 2; Alter-Natus Club 1.

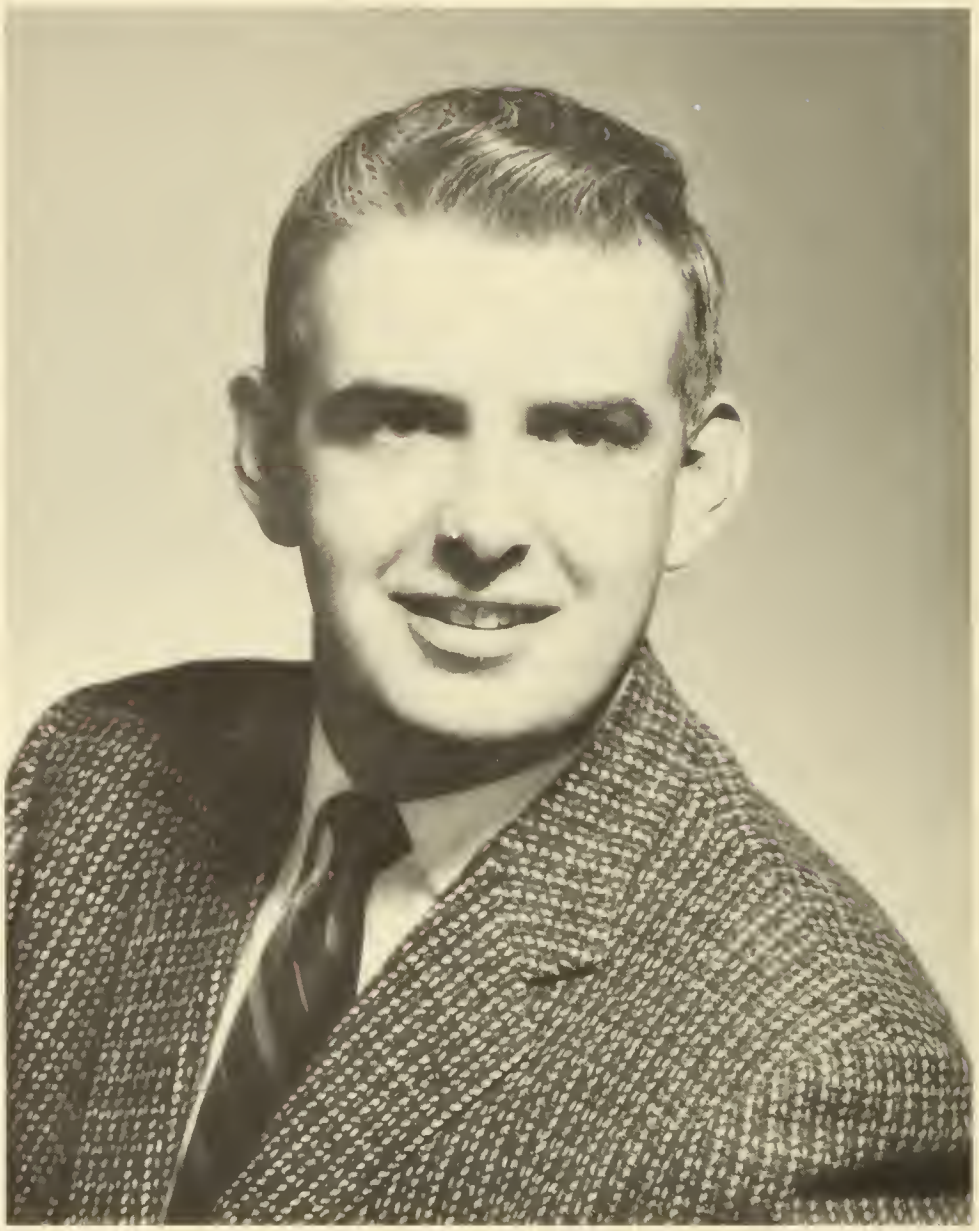

ALBERT M. ROGERS

41 Pochassic Street, Westfield

"Nothing great was ever achieved without enthusiasm."
—EMERSON.

Gary's daddy, Marge's husband, and everybody's friend—that's Al.

He adapts himself easily to any situation, and his companions are just as easily adapted to him.

Al can enhance any conversation with his little anecdotes and enlightening stories of his personal experiences.

We are sure Al will achieve success and happiness throughout his career.

Transferred from Ricker College, Houlton, Maine; M.A.A. 2, 3, 4; Commuters' Club 2, 3, 4; Westek 3; Baseball 2; May Day Usher 2, 3.

ROBERT JAY SAWYER

5 Leonard Street, Westfield

"An able man shows his spirit by gentle words and resolute actions."—CHESTERFIELD.

Filled to the brim with energy, spirit, and humor—that's Bobby.

When there is any work to be done, no matter how much time or effort is involved, Bob is more than willing to do his share.

Well-liked by all his fellows, he will long be remembered for his cheerful and casual nature.

Commuters' Club 1, 2, 3, 4; M.A.A. 1, 2, 3, 4; Basketball 2, 3, 4; Glee Club 1, 2, 3, 4; Alter-Natus Club 1.

NOREEN KATHERINE SCHWARZ

4 K Street, Turners Falls

"A woman's strength is most potent when robed in gentleness."—LAMARTINE.

A smile serene, a voice soft, a manner pleasant—all these qualities combine to make up Noreen's very pleasing personality.

We have all admired the poise and capability she has shown in various dramatic appearances.

She can be assured of lasting success in her chosen profession.

Dickinson Hall 1, 2, 3, 4; W.A.A. 1, 2, 3, 4; Bowling 2, 4; May Day 1, 2, 3, 4; F.T.A. 3,4; Art Club 1, 2; Golden Key Club 1, 2, 3; President 3; Newman Club 1, 2, 3, 4; Publicity Chairman 3; Alter-Natus Club 1.

RHEA SHULDA

50 Linden Avenue, Greenfield

"Be noble in every thought and in every deed."
—LONGFELLOW.

Rhea is characterized by her calm, serene manner which will be of great value to her in teaching.

She possesses all the vital aspects of a good friend—from a good sense of humor to complete serenity.

Afternoon naps serve her as refreshers and revitalizers.

Dorm Council 1, 4; May Day 1, 2, 4; Glee Club 2; Art Club 1, 2; Vice-President 2; F.T.A. 2, 3, 4; Newman Club 1, 2, 3, 4; Golden Key 1, 2, 3; Secretary-Treasurer 3; Alter-Natus Club 1.

BARBARA SMUSZ

49 Ridgewood Road, Chicopee

"Charm strikes the sight, but merit wins the soul."—POPE.

Bouncing blond hair and sparkling eyes characterize our "Folks" girl.

Always ready with a bit of wit, she can be depended upon to add interest and liveliness to the dullest of conversations.

Barbara's good taste in clothes makes her stand out as a stylish dresser.

Dickinson Hall 1, 2, 3, 4; W.A.A. 1, 2, 3, 4; Bowling 2; May Day 1, 2, 3, 4; Science Club 1, 2, 3, 4; Newman Club 1, 2, 3, 4; Alter-Natus Club 1.

ADELL WILLIAMS

115 Fulton Street, White Plains, New York

"Adopt the pace of nature: her secret is patience."—EMERSON.

The dignity and charm which Adell possesses make her a standout in any group. A mellow voice and careful enunciation characterize her speech.

Adell is a serious student and works hard and energetically at any task she undertakes.

She loves to travel to all points West and South and especially to Chicago.

Dickinson Hall 1, 2, 3, 4; Dorm Council 1; W.A.A. 1, 2, 3, 4; Softball 2; Bowling 2; May Day 1, 2; Court Jester 1; Glee Club 1, 2; F.T.A. 2, 3, 4; President 3; Golden Key Club 1, 2, 3; Delegate to North Adams Conference for F.T.A. 2; Delegate to Massachusetts Teachers Convention for F.T.A. 3; Student Fellowship 1, 2, 3, 4; Vice-President 3; Alter-Natus Club 1.

EDMUND F. VANDALL

114 Union Street, Westfield

"Good nature is the very air of a good mind, the sign of a large and generous soul."—GOODMAN.

Three words—affable, amiable, and sociable—present a well-rounded description of Eddie.

Montana's good-will ambassador is a favorite throughout the halls of W.S.T.C.

No social gathering is complete without him—our "man with the banjo." Eddie, with his hearty, jovial personality will never be lacking friends.

Commuters' Club 1, 2, 3, 4; M.A.A. 1, 2, 3, 4; Glee Club 2, 3; Science Club 2; F.T.A. 4; Alter-Natus Club 1.

BARBARA L. VESTER

Allen Street, Hampden

"Many persons feel art, some understand it, but few both feel and understand it."—HILLARD.

"Barb" will always be remembered for her artistic flair. Her talent often provided very stimulating motivation for her classes.

With a lively smile and enthusiastic, versatile manner, her personality and intellect point to success in life.

Commuters' Club 1, 2, 3, 4; Glee Club 1, 2, 3; Cheerleader 1, 2, 3, 4; W.A.A. 1, 2, 3, 4; Alter-Natus Club 1.

J. ROMEO YERGEAU

349 Center Street, Chicopee

"Wisdom is only found in truth."—GOETHE.

His quest—the everlasting search for truth, honesty and realism.

Romeo's cautious, yet straight-forward attitude has earned admiration from his classmates.

Since entering our class in 1954, he has gained many friends with his calm dignity and easy smile.

Transferred from Eymard Preparatory Seminary, Hyde Park, N. Y. 1954; Commuters' Club 3, 4; M.A.A. 3, 4.

DONALD R. SNYDER

102 Elm Street, Westfield

"A man in earnest finds means, or, if he canont find, creates them."—CHANNING.

In constant search for the best in life, Don delves into any problem, weighs it cautiously, then makes his decision.

He and Marlene have recently joined the married ranks of the class.

Tall in stature and tall in ideals, we are sure that Don will emerge as one of most promising teachers.

Commuters' Club 1, 2, 3, 4; M.A.A. 1, 2, 3, 4; Alter-Natus Club 1.

Special Students

PAUL W. OSBORNE
215 Broadway
Chicopee Falls

JOAN A. REDDEN
111 Magnolia Terrace
Springfield

MRS. ELIZABETH RICE
Nash Street
Williamsburg

MRS. WANDA TARKA
73 Main Street
Westfield

Those Who Have Left Us

JOAN GORECKI AKIN
CAROL DEFELICE
GAIL DUDLEY
DOLORES BANDZUL FORGUE
DONALD FORGUE
JAMES GILLIGAN
JOSEPH HANCOCK
PAULINE KIELB MARONEY
CLARA MILLER
PAULA PILKINGTON
VIRGINIA ROCHFORD

In Memoriam

JAMES GILLIGAN

We honor your memory while we mourn our loss.

—THE CLASS OF 1956.

Dedication

From the time our class enrolled in 1952, W.S.T.C. has undergone many new and exciting changes in preparation for the new college. One of the most prominent of these changes occurred this year when three of our professors were advanced to the position of dean.

For your constant guidance and loyalty to the College as well as to our class, we dedicate this page to you:

FREDERICK S. CONLIN.....*Academic Dean*
CECILIA C. SEYMOUR.....*Dean of Women*
EDWARD B. WELCH.....*Dean of Men*

Underclassmen

Juniors

Junior Directory

DAVID K. BATES

61 Russel Road, Westfield

O'Neill's partner in crime . . . wise to Training School pranks! . . . "oh, these method courses."

JACQUELINE BEDARD

132 Marsden Street, Springfield

"Jackie" . . . intellectual hobbies and cultural pursuits . . . enjoys singing and dancing . . . "oh, those Trig classes!"

EDWIN D. BISHOP

94 Crane Avenue, Westfield

"Ed" . . . one of our daddies . . . flatfoot at busy intersections . . . aspiring Phys. Ed. major!

CONSTANCE C. BLANCHARD

577 South Summer Street, Holyoke

"Connie" . . . a Julius Larosa fan . . . a pleasant voice and sophisticated air . . . "what is your philosophy of life?"

ELEANOR V. BLASCAK

15 Avery Street, Westfield

Our efficient class secretary . . . that twinkle in her eyes . . . Jean's pal . . . outstanding alto voice.

RICHARD H. BOURBEAU

194 Whitney Avenue, Holyoke

"Dick" . . . our class president . . . "let's have a hum!" . . . cooks delicious chicken . . . "class meeting—be there!"

LAWRENCE N. BRADY

Gill Road, Turners Falls

"Bridgewater was never like this!" . . . oh, that accent! . . . a busy schedule for a busy man . . . one of our married students.

SHEILA J. BRAY

53 West Main Street, Ware

Hard-working F.T.A. president . . . Joanne's friend . . . one of the few dorm girls with a car.

JEAN A. BRODERICK

18 Hawthorne Street, West Springfield

Sparkling personality . . . loves to polka . . . heavy correspondence from Springfield . . . ready and willing to work for our class.

ALICE F. BUSH

97 Narragansett Street, Willimansett

"Let's play bridge!" . . . engaged to Don . . . an efficient seamstress.

GERARD J. CAHILL

Southwick, Massachusetts

Family man . . . "Jump the Shot" . . . an understanding heart . . . supports Cantell's—or vice versa!

LEO C. CARNEY

103 Bay Road, Hadley

Former Westfield student . . . serious and reserved . . . man of few words . . . that innocent blush!

DOROTHY L. CARROLL

51 Taylor Street, Holyoke

"Dotty" . . . good things come in small packages . . . *Westek's* loyal typist . . . peppy cheerleader . . . loves to dance.

CAROLINE M. CHISTOLINI

255 East Mountain Road, Westfield

Polka girl . . . "the bleak" her specialty . . . a share in Connor's . . . "don't be childish!"

BERNICE S. CHMIELEWSKI

56 South Westfield Street, Feeding Hills

Uncle's cut-checker . . . many hair styles . . . a smile so cheerful . . . friendly.

MARY P. CLUNE

150 Rimmon Avenue, Chicopee

Those blonde tresses . . . many irons in the fire . . . tall and stately . . . our "Veep."

LYDIA A. COWAN

8 Dudley Avenue, Westfield

Public relations girl for the Juniors . . . love that Maine accent . . . nice to know . . . conscientious and dependable.

RONALD G. DESNOYERS

72 Lincoln Avenue, South Hadley Falls

The basketball team's right hand man . . . the devil in his eyes .. . a good sport.

ESTHER DIDOMENICANTONIO

27 Maple Avenue, Agawam

"Miss Esther" . . . sports minded . . . "kids, it's study hour!" . . . easy to get along with.

ALICE T. DOLINSKI

5½ West Street, Easthampton

"Lyn" . . . married life agrees with her . . . a happy smile . . . those long trips from Easthampton.

PATRICIA A. DOUGHERTY

181 Ingham Road, Willimansett

"Pat" . . . those innocent blue eyes . . . a bridge enthusiast . . . full of fun . . . an avid interest in knitting.

JOSEPHINE A. DROZDAL

81 West Street, Hadley

"Josie" . . . Joan's buddy . . . conscientious in her work . . . quiet and studious.

JOANNE M. DUBOIS

468 Newton Street, South Hadley

Dorm mail man . . . soft spoken . . . quiet and refined . . . nice to know.

ROY R. DUQUETTE, Jr.

1171 Northampton Street, Holyoke

Transfer from A.I.C. . . . tall, silent type . . . holds record for shortest observation report . . . "shoes, anyone?"

ALICE L. EVANS

471 Chestnut Street, Springfield

Lois' shadow .. . crossword puzzle fiend . . . math, science, and Bill—her specialties.

DONALD W. FARR

58 Newton Street, Holyoke

A fan of Hooper McNett . . . a born actor . . . writes his own sport stories . . . captain of basketball team.

LUCILLE M. FERRARINI

89 Reed Street, Agawam

Loves the Irish—dances! . . . spirited cheerleader and fighting editor . . . glad *"Westek"* comes out only once a month.

JUDITH L. FLANDERS

7 Linden Avenue, Westfield

Talented story-teller . . . an interest in New Hampshire . . . one of the Rec-Room-ites.

BERNARD R. HAGAN

68 Mountain View Street, Westfield

"Hagey" . . . got the axe at Thanksgiving . . . saves his cuts for hunting season . . . "smell my cigar."

BARBARA R. HANSON

418 Eastern Avenue, Springfield

Loves to harmonize . . . loyal Rec-Room fan . . . likes commuting . . . fun to be with.

JOAN J. JASMIN

47 King Street, North Agawam

"Jazz-bo" . . . mainstay of Glee Club . . . that famous gesture . . . Murph's buddy . . . a good sport.

MARILYN E. KEANE
185 Wellington Street, Springfield
"Oh, that laugh!" . . . "know any scoops?" . . . much initiative . . . Sonny's confidante . . . "is that right, cousin?"

MARION P. KENNEDY
561 Chicopee Street, Willimansett
"Pat" . . . good soprano . . . an added interest this year . . . serious and always sociable.

SEMA V. KOROL
120 Congress Street, Springfield
"Sonny" . . . Sam's daughter . . . "I got something to tell ya" . . . ready with a remark . . . men, men, men.

VERONICA J. KOZIOL
6 Hayes Place, Pittsfield
"Ronnie" . . . literary minded . . . a hard worker . . . never gets riled . . . "cut it out, kids!"

WILLIAM L. KOZLOWSKI
79 Elm Street, Holyoke
"Bill" . . . need your radio fixed? . . . subtle sense of humor . . . "I don't get ya!"

LOUISE F. LABRECQUE
24 Charles Street, Westfield
Commuter . . . nice to know . . . a conscientious person . . . "how about a movie tonight?"

NOURICE M. LAMPIASI
114 Massrico Street, Springfield
Takes life seriously . . . "Beautiful Brown-Eyes" . . . an interest in football . . . likes to retire early.

JOSEPH A. LOPARDO
152 Euclid Avenue, Springfield
Publicity man for the Blue Grotto . . . quite the artist . . . "how many cards have you done for Merrill?

ROSEMARY A. McMAHON
29 Central Street, Agawam
Down to the Den on "liver" night . . . handy with a needle . . . "I'll sign out for work."

CLARA T. MILLER
Harvey Hill Road, Monson
"Tessie" . . . a welcome addition to our class . . . eager to please . . . bubbling with laughter.

PATRICIA M. MORIARTY
230 Clarendon Avenue, Chicopee
"Mort" . . . "still water runs deep" . . . good sense of humor . . .tall and terrific.

GEORGE NICHOLAS
77 Park Street, Palmer
Transfer from Bridgewater . . . "dig" his mazurka step . . . that little-boy look . . . "taxi, anyone?"

PAULA J. NOLAN
104 Columbus Avenue, Holyoke
A serious proctor on the third floor . . . "my buddy" . . . "it's a tough one!" . . . personality plus.

MARGARET T. O'CONNOR
253 Hillside Avenue, Holyoke
"Peg" . . . "$6.00 please!" . . . hits books and parties with equal zest . . . conscientious in her many activities.

WILLIAM J. O'NEIL
94 Jackson Street, Holyoke
One of the "hunnert" gang . . . a good sport . . . haunted by bathtubs . . . spokesman on current events.

ELEANOR A. PARADYSZ
213 East Mountain Road, Westfield
"Ellie" . . . a special interest in Hadley . . . an expert in the field of human relations . . . loves animals . . . our busy class treasurer.

DOLORES A. PIEKARZ
69 Ames Street, Chicopee Falls
"Dolly" . . . an interest in the U. S. Navy . . . likes a good time . . . meticulous in her work . . . perky and petite.

ELEANOR E. PRONOVOST
92 Meadow Street, Willimansett
"Ellie" . . . command performances at the dorm . . . a contagious laugh . . . outstanding wardrobe.

LEO P. RIOUX
24 Keith Street, Springfield
Our class samaritan . . . Student Council representative . . . gung-ho as publicity chairman for M.A.A. . . . bright red woolies . . . "hurrah for Canada!"

SHIRLEY G. RODGERS
14 Parker Avenue, Westfield
Buddy's wife . . . the queenly type . . . prospective author . . . eager to participate.

DORIS A. SCHMIDT
221 Greenacre Avenue, Longmeadow
"Dodo" . . . an avid A.I.C. fan . . . extensive wardrobe . . . witty . . . an expert at bridge.

LOIS R. SCHUBACH
12 Knight Street, Easthampton
Accompaniest for Glee Club . . . dramatically inclined . . . plays by ear . . . real smooth marimba.

KATHLEEN M. SHEEHAN
58 North Main Street, Florence
Efficient Student Council treasurer . . . to the bank and back . . . indulges in tete-e-tetes . . . "don't you think. . . ."

JUDITH M. SMITH
13 Gold Street, Westfield
"Judy" . . . private secretary . . . happy-go-lucky . . . squeals of laughter . . . a bubbling personality.

BARBARA L. SQUAZZA
135 South Street, Agawam
The artistic touch to everything she does . . . sincere and sensible . . . full of novel ideas.

MAUREEN MURPHY ST. PETER
"Murph" . . . joined the married ranks . . . she's missed around the Dorm . . . game for anything.

JOAN M. STAFFORD
421 Main Street, Amesbury
Artistic talent . . . a hard worker . . . diligent and industrious . . . striking brown hair and eyes.

MARGARET A. TAYLOR
49 Highland Avenue, Chicopee
"Peggy" . . . always in a hurry . . . looks forward to eating . . . tickles the ivories . . . likes a good time.

NORMA M. THIBODEAU
15 Montague Street, Turners Falls
Beauteous Turners . . . "remind me to make the coffee" . . . busy work for the bookstore . . . "you got the ole shmartz!"

JANET M. WILLARD
60 Monroe Street, Agawam
Art Club president and White captain . . . time is her worst enemy . . . "hey, you guys, watch out for the tombstones."

LORRAINE V. WILLIAMS
22 Elmdale Street, West Springfield
Soft-spoken and kind-hearted . . . efficient typist . . . Art Methods, her favorite class.

ROBERT C. WOODWARD
149 Essex Street, Lynn
"Woodie" . . . left W.S.T.C. to be a State Trooper . . . best of luck, R. C., and keep in touch.

Sopho

mores

Sophomore Directory

JOAN ADAMS
640 Elm Street, West Springfield
Conscientious worker . . . neat to the *n*th degree . . . determination and sincerity.

ROBERT D. AYERS
3 Saint Joseph Drive, East Longmeadow
"Red" . . . studious . . . friend of Roddy . . . speechmaker.

JOHN BARLOW
235 East Street, Ludlow
Friendly . . . pink shirt and grey Studebaker . . . never worries . . . "did you get your check?"

CAROL A. BEDORE
149 Butler Street, Springfield
Always a friendly hello to everyone . . . known for a ready smile . . . pretty, dark hair.

BARBARA BENEDICT
176 Morton Street, Springfield
"Barb" . . . quiet . . . warm sincerity . . . acorn shoes.

MARY LOU BUDD
3 Parkerview Terrace, Lee
"Mulb" . . . twenty-one roses . . . a bridge addict . . . smart and helpful . . . a nice girl to know.

RODDY CAMERON
173 East Street, Holyoke
Proud father . . . interest in paper mill . . . "study everything" . . . many parties.

LEO CARPENTER
Meadow Street, Westfield
"Fiz sigh" major . . . band of gold . . . Cambridge tourist . . . "did 'ya pass a test yet?"

ROBERT CARRIER
211 Oak Street, Holyoke
Our shoe salesman . . . so distinguished . . . an easy smile.

JOSEPH CAULEY
117 West Street, Holyoke
"Joe" . . . "the way I look at it" . . . "I think they gave us too much" . . . great speaker.

ANN F. CAVANAUGH
25 Hale Street, West Springfield
Cute smile . . . terrific personality . . . one of our cheerleaders . . . "I'm game!"

MARGARET M. CLUNE
518 Liberty Street, Springfield
"Peggy" . . . cute . . . a hockey fan . . . dislikes curve breakers . . great kid.

LORRAINE COCCHI
851 Worthington Street, Springfield
"Lorry" . . . small and petit . . . what a rock! . . . "I can only do 500 pushups left-handed."

MARIE O. CONWAY
66 Chapin Street, Holyoke
"Odena" . . . sense of humor beneath her quietness . . . bridge fanatic . . . on with the polkas!

ARTHUR CORBEIL, Jr.
15 Moshier Street, Holyoke
Question-box . . . cheerful and smiling . . . carefree . . . "did you pass?"

DORIS CORDONNIER
82 Garden Street, West Springfield
West Side girl . . . quiet and pleasant . . . cute and conscientious.

CHARLES R. DESMARIS
16 Boylston Street, Aldenville
"Chuck" . . . clever . . . one of the "rec" room gang . . . many jokes and many friends.

PHILIP B. DICKINSON
Sodom Street, Granville
"Phil" . . . quiet . . . capable and intelligent . . . a nice smile.

HELEN DINEEN

69 Maplewood Terrace, Springfield

"The Irish Colleen" . . . "hey kids, I got a good idea" . . . one of the "Motley" crew . . . a swell kid to know.

MARY E. DONNELLY

215 Breckwood Boulevard, Springfield

"A.I.C. fraternity party, anyone?" . . . nice personality . . . blue Plymouth . . . Jean's pal.

ANDREW E. DONOVAN

93 Birchwood Road, Southwick

"Andy" . . . always with Ted . . . liked by one and all . . . married . . . sincere and earnest.

DOROTHY DOWD

109 State Street, North Amherst

"U-Mie" girl . . . vacations in Florida . . . burns the midnight oil.

FRANCIS R. DUCLOS

13 Otis Street, Chicopee Falls

"Red" . . . speed merchant . . . smart . . . locker room discussion groups . . . easy going.

PATRICIA FAIR

36 Gorman Road, Framingham

A friend in need is a friend indeed . . . green Chevy . . . efficient . . . shorthand notes.

JOYCE M. FALLON

120 Jackson Parkway, Holyoke

Billy's fiancee . . . card shark . . . one of our commuters . . . sparkling personality.

KENNETH FERRIS

399 Appleton Street, Holyoke

"Ken" . . . seems quiet, but oh! . . . Perry Como's stand-in . . . loves life.

JULIE E. GERYK

5 Exeter Street, Easthampton

"Jewels" . . . life is just a bowl of cherries . . . unexpected bursts of laughter . . . terrific personality.

CORNELIUS GORMAN

58 Bradwell Street, South Hadley Falls

Our sophomore class ambassador to Slavonis . . . "you don't know how lucky you are to set next to us!" . . . our history whizz.

JANE E. GRIFFIN

51 Oakland Street, West Springfield

"Party, anyone?" . . . Jane College . . . fun-loving and fancy free . . . a bright, pleasing smile.

JOHN B. HALLORAN

46 Squawfield Road, Westfield

"Sparky" . . . "Tee-Hee!" . . . full of fun . . . always game . . . "who me, worry?"

JOHN N. HARBILAS

49 Linden Street, Holyoke

Nice guy . . . frequents the parties . . . helpful and conscientious about his studies.

ROBERT HENDRY

63 Bemis Avenue, Chicopee

Man of few words . . . friendly smile .. . subtle sense of humor.

BARBARA HERMANN

57 Maple Street, Easthampton

"Barb" . . . University go'er . . . Tallulah Bankhead, the second . . . discreet and discriminating.

IVY ISHERWOOD

40 Toogood Avenue, Easthampton

Discussion dynamo . . . plans for her work and works for her plans . . . "watch out, John!"

PATRICIA KENNEDY

36 Florence Avenue, Norwood

"Pat" . . . oh, those H. C. men . . . well it was blond . . . "did you say party?"

CLARE KORMAN
23 Clantoy Street, Springfield
Perennial picnic hostess . . . what has U. M. got? . . . are you kidding? . . . "hey kids! what time IT IS??"

RITA S. KULPA
304 Front Street, Chicopee
"Ritch" . . . sews and bowls . . . nice smile . . . likes to square dance . . . bakes for "Leo."

MARY L. LA FRANCIS
Chapin Circle, Ludlow
"La La" . . . traveled . . . collects souvenirs . . . full of fun . . . oh, that Southern darwl!

JEANNE LAMBERT
2031 Page Boulevard, Indian Orchard
"Kids, he'll be away only two more months" . . . heart for the underprivileged . . . "holy cow!"

JEANNINE R. LARIVIERE
101 West Street, Chicopee
"Fee Fee" . . . "la petite fille" . . . "who's your friend?" . . . FRANCIS!!!! . . . "what, gym again?"

BEVERLY C. LAWLER
853 Armory Street, Springfield
"Bev" . . . knittin 'knack . . . cute . . . intelligent and meticulous about everything she undertakes.

MARTHA LAWSON
15 Main Street, Easthampton
Oh, Danny Boy . . . every task undertaken, conscientiously accomplished . . . "boy! am I tired!"

DANIEL J. LEAHY
134 Main Street, West Springfield
"Dan" . . . quiet and reserved . . . a good friend of Phil's . . . a dog lover.

ANGELICA LOLOS
161 Gratton Street, Chicopee Falls
"Angie" . . . pretty eyes . . . Emmet's passenger . . . former medical secretary . . . "it's all right, Punky!"

BARBARA LUSZCZ
41 Pine Street, Ware
"Barb" . . . lasting friendship . . . warm sincerity . . . easy manner . . . infectious giggle.

MARJORIE A. MAGOVERN
160 Silver Street, Agawam
"Margie" . . . loves gym . . . studious . . . a nice and friendly smile.

CAROL MALEC
12 Fowler Street, Westfield
Oh, that blonde streak! . . . "you're not supposed to think!" . . . social life unlimited?

MARTIN MANOOGIAN
23 Hampden Street, Indian Orchard
"Marty" . . . laughing eyes and friendly smile . . . helpful advice . . . curve breaker.

MARGARET MARICHACK
147 Main Street, Westfield
Shy . . . Helen's sister . . . studious . . . a pleasant manner.

MARY T. MARSHALL
31 Weston Avenue, Dalton, Mass.
'A fourth for bridge?" . . . personality plus . . . true heart . . . dependable and always willing to lend a helping hand.

HAROLD McGRATH
480 Chestnut Street, Holyoke
"Hi-O" . . . oh, the New Year's Eve party! . . . Ben Hogan the II . . . terrific sense of humor.

SANDRA MENARD
45 Southwick, Feeding Hills
"Sandy" . . . mischievous at heart . . . unquestionable sincerity . . . steadfastness in friendship.

JEAN MILBIER
73 Woodlawn Street, Springfield
Sleepy time gal . . . gym, curve breaker . . . more than enthusiastic about square dancing.

FRANK MILLER
Barnard Road, Granville
Busy man behind the counter in the "Rec" room . . . a cheery smile . . . family man is he.

MURIEL G. MONAGHAN
Hampden Road, Monson
Petite and cute . . . nice smile . . . intelligent . . . likes to knit and sew.

THERESE R. MONGEAU
Hampton Ponds, Westfield
"Terry" . . . loves to read . . . smart . . . nice smile . . . serene and charming.

THOMAS MORIARTY
409 Maple Street, Holyoke
"Moe" . . . red-hair . . . abounding humor . . . photographic memory . . . "makes frequent visits to the C. H!"

DANIEL R. MORRISON
Oliver Street, Easthampton
"Danny" . . . always seen with Martha . . . nice looking . . . a laugh a minute . . . "Sure, I'm from Easthampton!"

RAYMOND E. MORROW
3 Sherbrook Street, Springfield
"Ray" . . . full of questions . . . one of our married men . . . pleasing way . . . conscientious.

EMMETT J. MURPHY
40 Fuller Street, Chicopee Falls
"E. J." . . . future pool proprietor . . . "Scheherezade really moves me!" . . . I think it's an oboe.

JANE NEWSOM
86 French Avenue, Brockton
Yen for men . . . undefatigable chatter . . . "knock, knock, this is Jane" . . . "may I come in?"

FRANCES L. O'CONNOR
912 Dwight Street, Holyoke
"Franny" . . . girl genius of II A . . . likes to sew . . . cute as a button! . . . partial to Amherst College.

SHIRLEY PALCZYNSKI
51 Crown Street, Westfield
Mischief behind those eyes . . . earnest and easy-going . . . not left waiting at the altar.

JOSEPH PAUL
348 Lower Westfield Road, Holyoke
Very neat . . . an avid movie fan . . . so nice to know . . . just a bit shy.

BERNARD E. PELLISSIERE
71 Providence Street, Chicopee Falls
Enthusiastic . . . talkative . . . a pleasing sense of humor . . . very friendly.

DURMOND W. PELTON
45 South Maple Street, Westfield
"Sam" . . . friend to all . . . "it takes a car to —— get places!" . . . nice dancer.

JOHN J. QUIRK
6 Dubois Avenue, Westfield
"Turk" . . . "hey, group, I'm not chairman!" . . . "Ann" . . . "where go she, go I."

JOAN RAPISARDA
57 Amostown Road, West Springfield
Our answer to Johann Sebastian Bach . . . shows partiality toward the muscle men at Springfield College.

GEORGE RIVERS
24 Pork Street, Springfield
Book-stack-hide-a-way . . . happily married . . . window cleaner . . . ever good-natured.

JEAN H. ROSS
16 Reed Street, Westfield
"Oh, that birthday party!" . . . one of the laughing trio . . . smiling lassie . . . fan of the University.

JUNE M. SAVOY
416 Goodwin Street, Indian Orchard
Never a dull moment . . . Muriel's roomie . . . talented . . . "St. Michael's" . . . pleasant smile.

EDWIN SHEA
66 Dearborn Street, Springfield
The man with the big Hudson . . . "I'll tell you a joke—if I can, and I think I can!" . . . those cigars!

STANLEY SKYPECK
107 Jackson Street, Holyoke
"Sky" . . . athletic . . . "Bonus baby!" . . . another pirogi eater . . . Chief of the Sophomore Tribe.

RONALD P. SMITH
176 Western Avenue, Westfield
"Ronnie" . . . transfer from Springfield College . . . party man . . . motorcycle enthusiast . . . "and away we go!"

DOLORES M. SWIATEK
29 Eddy Street, Ware
Quiet in a gentle way . . . soft and pleasing voice . . . still water runs deep.

MARY LOU SZCZEPANEK
38 Morse Avenue, Ware
Tall sophistication . . . long blond tresses . . . Dolore's other half . . . athletically inclined.

LOUIS F. TORO
11 Etna Court, Springfield
Intelligence plus . . . distinguished grey hair . . . also a married man.

RICHARD T. VAN HEYNIGAN
18 Grant Street, Westfield
"Van" . . . everybody's buddy . . . beautiful long eyelashes . . . fabulous personality . . . talented M. C.

BEVERLY D. WATSON
193 McKinsty Avenue, Willimansett
Always laughing . . . fun to be with . . . "Mickey Mouse" . . . nice hair . . . thirty push-ups.

RICHARD E. WELCH
6 Noble Avenue, Westfield
"Pug" . . . avid Yankee fan . . . government checks . . . conversations with Stan . . . "and a hearty—har—har!"

LOIS A. WHEELER
57 Montgomery Street, Westfield
"Light and bright" . . . always a Bob . . . laughs with Sandy . . . likes sophistication.

FRANCES M. WILLARD
60 Monroe Street, Agawam
"Franny" . . . very pretty . . . "Roger!" . . . pleasing disposition . . . quiet and so likeable.

THEODORE H. WOLFE
Coes Hill Road, Southwick
Many a new chariot . . . front-row seats . . . "Ted" . . . Andy's friend.

ANNE WOODS
5 Fairfield Avenue, Holyoke
A diplomat is she . . . Sophomore Queen . . . she has a certain "quirk" . . . green eyes and curly hair.

ANN M. ZUCCO
395 Suffield Street, Agawam
A brain . . . Physical Science whiz . . . sincere and earnest . . . always accompanied by her roomies.

Fres

ɟmen

Freshmen Directory

THERESA L. AUGERI
428 Maple Street, Holyoke
You can't keep track of her . . . "Terry" . . . devil of good fun.

MARIAN A. AZEVEDO
26 Sidney Street, New Bedford
The New Bedford girl with a fashion twist . . . Eleanor's pal . . . "Roger" rates first.

MURIEL J. BAILEY
38 Calhoun Street, Springfield
"Judy" . . . what's at Westover? . . . Mmmm, pink veils . . . a teacher?

EILEEN M. BARRETT
516 Kings Highway, West Springfield
Eileen . . . smart dresser . . . a friendly smile always . . . little bit of heaven.

CAROLINE M. BARTLETT
Huntington Road, Worthington
"Carrie" . . . loves art? . . . quiet and studious . . . Student Council.

LUANNE S. BERGMANN
15 Wright Street, Easthampton
Capable of many things . . . sweet and smart . . . always ready to help.

PATRICK M. BOWLER
212 Walnut Street, Holyoke
Dignified . . . "Pat" . . . distinctly the executive type.

MARGARET M. BRAND
69 Franklin Street, Westfield
A pert miss . . . loads of charm . . . always there with a smile.

STANLEY J. BRZOSKA
College Highway, Southwick
How's the flea doing? . . . keeps history classes rolling . . . that was some Thanksgiving day present!

MARY F. BURKE
53 Pochassic Street, Westfield
Another haircut? . . . ever try parking a Hudson? . . . math, ugh!

PATRICIA A. CALLAHAN
14 John's Road, Holyoke
"Pat" . . . pert miss . . . ready to take on anything.

BARBARA J. CAPAN
242 East Mountain Road, Westfield
Friendly's own . . . "what! no shock absorbers?" . . . never a complaint . . . "Barb."

NATALIE A. COELHO
274 Meadow Street, Willimansett
Who's the doll on your bulletin board? . . . A.I.C. frat party . . . how's the knitting coming?

JOAN E. CONDEL
38 Sandy Hill Road, Westfield
"Joanie" . . . sweet Joan . . . never walks . . . easy come-easy go . . . "want a ride?"

JOANNE M. COTE
42 Warner Street, Easthampton
Two demerits! . . . watch out for Joanne . . . what is the attraction in South Carolina?

CATHERINE M. CRANE
412½ Maple Street, Holyoke
Fiery redhead . . . a school . . . nothing is too difficult.

MILDRED M. DAVID
32 State Street, Westfield
Teachers delight . . . a mother and schoolgirl too . . . she does the assignments!

GREGORY C. DELIBERTO
33 Myrtle Street, Holyoke
"Greg" . . . blessed with sincerity . . . engaged . . . hey, Mr. Policeman.

GRACE M. DELTOUR
18 Reynolds Avenue, Monson
Nothing below an A . . . wonderful person to know . . . a smile so cheerful . . . friendly.

PATRICIA A. DEVER
11 Pleasant Street, Lexington
Our Lexington Lady . . . Sheila's roommate . . . never late for class.

CAROLYN T. DOERING
82 Meadowbrook Avenue, West Springfield
Golf enthusiast . . . always smiling . . . anything can happen . . . and usually does!

JOANNE F. DOHERTY
94 Pearle Street, Springfield
Rosy fair . . . radiant smile . . . Cathedral's own . . . serious minded.

CHRISTINE F. DONNELLY
215 Breckwood Boulevard, Springfield
"Chris" . . . a musician . . . "the Royal Purple" . . . never stops smiling.

LAWRENCE G. DRISCOLL
11 Vassar Street, Dorchester
History is "it" with him . . . always goes along with a joke . . . rates high with all.

WILLIAM T. DROHAN
1998 Northampton Street, Holyoke
Another Rembrandt . . . a singer, yet! . . . blue, blue, eyes . . . pleasant company.

ARLENE C. EGBERT
130 South Park Terrace, Agawam
Wha' happened to Agawam? . . . here comes Mr. K. . . . good student . . . wonderful person.

SANDRA A. FAGNANI
33 Wilson Street, North Agawam
Arlene's buddy . . . Bill and Irish stew . . . room 225 . . . the "Pike."

MARIE L. FINNERTY
99 Westfield Road, Holyoke
Marie . . . never lost in a crowd . . . interest at U. of M. . . . "Oh Marie."

HERBERT A. FITZELL
8 Kendrick Street, South Hadley
"Herby" . . . what a dancer . . . "phoebe anyone?" . . . gay blade.

BARBARA E. FLEBOTTE
929 Parker Street, Springfield
Crazy Studebaker . . . those Wed. nite flings . . . "Dear Cathedral" . . . are you two, sisters?

ESTHER N. FLEBOTTE
821 White Street, Springfield
Here's to Esther and the way she does the hula . . . the quiet type? . . . dig that smile!

CHARLENE A. FLEMING
6 Piney Place, Springfield
Variety is the spice of life . . . angel face . . . one of the tee hees . . . love me or leave me!

MARGARET K. FLYNN
9 Braeburn Road, South Deerfield
"Peg" . . . peaches and cream . . . Irish Lass . . . what's at Norwich?

BARBARA F. FRASKA
LaRemont Street, Southwick
A lively co-ed . . . beware—woman driver! . . . crazy 'bout cokes.

WALTER J. GARBACIK
22 Summit Street, South Hadley
"Wally" . . . demon on the basketball court . . . reputation for being quiet . . . Stum . . . card shark.

FLORIAN F. GERYK
14 Hudson Street, Easthampton
Joker! . . . never stops laughing . . . "who's going hunting?"

WALTER M. GLOWACKI
17 Grant Street, Easthampton
"Walt" . . . curve raiser . . . master of jokes! . . . "where is that check?"

MARYANN P. GREANEY
85 Orange Street, Westfield
Sweet and feminine . . . a singer . . . she plays sports, too! . . . serious student.

KATHRYN A. GRIFFIN
51 Oakland Street, West Springfield
"Grif" . . . happy-go-lucky . . . Tommy's girl . . . tres petite . . . mobile kid.

RICHARD H. GUERTIN, Jr.
153 Main Street, Westfield
"Dick" . . . top reporter . . . loves to laugh . . . "Daddy" . . . sports fan.

EILEEN A. HEELON
101 Bond Street, Springfield
"Ei" . . . little secretary . . . quiet Miss . . . Irish interest . . . nice to know.

ELIZABETH A. HERMANN
157 Maple Street, Easthampton
Pure Dutch . . . tranquil face . . . "Betty" . . . sincere in every way.

THERESA A. KALITA
22 Fitzgerald Road, Springfield
Tech comes to Westfield . . . sweet and blonde . . . willing to lend a hand.

BERNARD J. KANE
136 Berkshire Avenue, Indian Orchard
Watch out, girls—Mr. Esquire . . . that last cigarette . . . what's under the exterior?

JAMES P. KANE
323 Beech Street, Holyoke
"Jim" what a voice! . . . master of casual speeches . . . Cantata king.

KATHRYN L. KELLEY
Holyoke Road, Westfield
Quiet and sincere . . . Carrot-top! . . . homework always done?

ALICE M. KELLY
98 Lower Beverly Hills, West Springfield
Viva Dartmouth! . . . Frat parties galore . . . full of pep and personality.

SHEILA A. KELLY
31 Exeter Street, Arlington
Darn, English only three times a week . . . Madame Secretary . . . she has a partner . . . ah, Boston.

JOAN A. KENNEDY
77 Everett Street, Springfield
Grad: Sacred Heart . . . hair: jet black . . . "anything else you want to know?"

PAUL J. KOKOSYNA
54 Mt. Tom Avenue, Easthampton
"Koko" . . . he goes hunting, too . . . good natured and friendly . . . TALLLLLL.

ELLEN M. KRYGOWSKI
167 Elm Street, Holyoke
What's the attraction in history? . . . shy? . . . a wonderful smile . . . such rosy cheeks!

RICHARD R. LAGIMONIER
85 Lyman Street, Holyoke
"Dick" . . . studious and hard working . . . short boy, hair to match . . . big smile . . . biology bug

PATRICK B. LAVELLE
75 Saint James Avenue, Holyoke
"Pat" . . . "let's play those cards" . . . talented artist . . . going steady with Nancy.

JANET R. LORMAN
32 Colonoy Road, West Springfield
Welcome back to civilian life! . . . liked by all . . . loves that algebra?

WILLIAM P. MALONEY
381 Springfield Street, Agawam
"Bill" . . . a great sport . . . Mnnnn, that haircut . . . future teacher.

BETHIA L. MARENA
Lincoln Street, Franklin
Enjoys rides to the new school . . . "Beth" . . . no yawning, please . . . she has a great laugh.

HELEN R. MARICHAK
147 Main Street, Westfield
Pert Miss . . . teachers' delight . . . a quiet smile . . . very helpful person.

JANET R. MARTIN
114 Maple Avenue, Middletown, R. I.
Cheerful . . . sincere . . . Middletown girl.

CAROLE A. McCOLLUM
30 Myrtle Terrace, Springfield
Tech enthusiast . . . what's with Springfield College? . . . Jeannie's pal.

PHYLLIS A. McCORMICK
466 Hillside Avenue, Holyoke
"Phil" . . . who's Tapper? . . . tall and stately . . . who's your partner in crime?

RICHARD E. McCORMICK
62 Temple Street, Springfield
"Dick" . . . he may be quiet! . . . is history interesting?

SHEILA R. McDONALD
17 Pleasant Street, Greenfield
Blue-eyed blonde . . . Greenfield gal . . . joking's her favorite pastime!

NANCY C. McGREGOR
248 Nonotuck Avenue, Chicopee
Scotch plaid . . . a friend to all . . . always gives a helping hand when needed.

COLLEEN S. MEADE
28 Waldorf Street, Springfield
"Colly" . . . music, music, music . . . "Butch," who's in Boston? . . . lively conversationalist.

LEONARD M. MELANSON
15 South Maple Street, Westfield
"Duffy" . . . he's a brilliant student . . . enjoys working . . . did you ever see a nicer smile?

ANTHONY M. MOLE
27 Morris Street, Springfield
"Tony" . . . what is your definition of a Nash? . . . perfect teacher, someday . . . tall and dark.

RICHARD M. MOORE
284 Main Street, West Springfield
Who's your secret love? . . . "Dick" . . . a born speaker.

EDWARD F. MORIARTY
280 Linden Street, Holyoke
Fighting Irishman . . . typical "Joe College" . . . best all around.

CLAIRE E. MURPHY
58 Seneca Street, Indian Orchard
"Murph" . . . pajama kid . . . Irish? . . . minny minny laughs . . . game girl . . . trouble is the word.

DANIEL N. MYOTT
3 Butler Street, Westfield
"Dick" . . . are Spaniards very friendly? . . . Ahhh, Summertime!

MARYANN NIEMIEC
3 Princeton Avenue, Easthampton
Diligent student . . . quiet and sweet . . . intelligence plus.

MARGARET A. O'BRIEN
41 Merida Street, Springfield
"Maggie, O'B, or Peg" . . . 8:50—here comes Maggie with the baggy P.J. . . . "if I could be with you—."

AUDREY JEAN O'CONNOR
34 Berkeley Avenue, Newport, R. I.
Cute . . . music's her favorite . . . all the way from Rhode Island.

DONALD R. O'CONNOR
14 Taylor Avenue, Westfield
"Dido" . . . one cheeseburgher? . . . "if I were free to do the things I'd like" . . . weakness —redheads.

JOHN C. O'NEILL
283 Elm Street, Holyoke
"Jack" . . . rec-room haunt . . . Ei's boy . . . don't get shook.

ALICE M. OPAROWSKI
113 Beauchamp Terrace, Chicopee Falls
Argyle craze . . . where's my slipper? . . . which one of the "Big Four" rates?

ROBERT ORSZAK
276 Moore Street, Chicopee
Love that charcoal green suit! . . . loyal Chicopee High fan . . . what happened to Agawam?

CLARA A. PAGE
51 Westminster Street, Westfield
"Clara" . . . nice to know . . . pretty hair . . . a Mrs., too! . . . Jean's pal .

MADELINE P. PEARLE
57 Lancaster Avenue, Point of Pines, Revere
"Marty" . . . "Revish girl" . . . talented, attractive Miss . . . Richard's waterloo.

ELEANOR PONTES
275½ County Street, New Bedford
Did you do the algebra homework? . . . like that red nightshirt! . . . sm-o-o-th dancer.

ELIZABETH J. RAMSEY
27 Cherry Street, Easthampton
Charleston fan . . . soccer addict . . . sophomore class at U. of M.

JANICE REYNOLDS
65 Lindbergh Boulevard, Westfield
An "A" student . . . most likely to succeed . . . manners maketh the lady.

BETTY C. RINTALA
11 Harrison Avenue, Westfield
Easy on the eye . . . a friend to all . . . neat as a pin . . . pleasing manner.

ALICE J. ROBERTS
Granville Road, Southwick
Always laughing . . . "who me?" . . . she's a David fan . . . winsome ways.

JOHANNE M. ROCKWAL
83 Woodmont Street, Westfield
Who's the interest at Cornell? . . . great gal with a friendly smile . . . cheery cheerleader.

JOANNE C. RYAN
Hubbard Street, Westfield
"Jo" . . . loves Lennie, cars and parties . . . expert on peach fuzz . . . always a comment . . . basketball fan.

ELLIE SABUROFF
37 Elmwood Avenue, Longmeadow
Always a "Nicoll" . . . bridge queen . . . caviar at two! . . . sophistication plus!

PATRICIA J. SALETNICK
25 Monroe Street, Ware
Here's to our regular . . . bundle of pep . . . to Pat and her General Jackson.

MARSHA M. SALTUS
19 Cherry Street, Westfield
"Salty" . . . cute commuter . . . Beech-Nut kid . . . goal in mind.

ARTHUR L. SEAVER
45 Crystal Avenue, Springfield
"Art" . . . dancer . . . who did it and ran? . . . a real artist . . . the ladies' man.

BARBARA A. SECORD
88 Arlington Avenue, Revere
"Barb" . . . my that accent . . . quiet Miss . . . Revere just can't be beat.

EDWARD M. SHEA
263 Elm Street, Holyoke
"Decker" . . . tall, dark, and real intellect . . . "hey, Albert, can we borrow your car?"

JUDITH ANN SIKES
Tyingham Road, Lee
Our girl from Lee . . . quiet Deb . . . a smile for everyone.

WILLIAM E. SLADE
9 Powdermill Road, Southwick
Easy with the hammer, Bill! . . . keep those questions in class coming . . . check that black and white Pontiac!

DANIEL J. SMITH
29 Washington Avenue, Holyoke
"Danny" . . . our athlete . . . quiet—hah! . . . loves psych . . . cheerleader fan.

MARIS A. SMITH
190 Myrtle Street, Indian Orchard
Smart Miss . . . sunshine personality . . . full of sugar and spice.

MILDRED C. SPAULDING
3 Laurel Street, Holyoke
"Mike's coming home this weekend!" "what's the English homework?" . . . mad for Bermudas.

RUTH A. STARZYK
81 Center Street, Chicopee
Eyes toward A.I.C. and Springfield College . . . "do you think so?" . . . always Rec room bound.

GENE A. STENIERE
3 Dennis Street, Westfield
"Gene" . . . sparkling personality . . . the Arbor, anyone? . . . oh, that laugh.

MURIEL S. STONE
309 Lexington Street, Springfield
Seen but rarely heard . . . diligent student . . . nice things come in small packages.

DAVID D. SULLIVAN
97 Bowers Street, Holyoke
"Dave" . . . party boy . . . sophistication plus . . . "who has the cards?"

ANNE MARIE SUSSMANN
West Granville
Going up to the U. of M. this weekend? . . . "that truck!" . . . a great gal.

DONALD M. SWANSON
2 Montgomery Street, Westfield
"Swede" . . . a roving eye has he . . . Barb's big fan . . . hoop man . . . engaged?

IRENE L. SWIERAD
1 LeClaire Terrace, Chicopee
No hasty decisions . . . patience is a virtue . . . true scholar.

EVERETT H. TALMADGE
57 Riverside Drive, Westfield
Gentlemen marry blondes . . wedding bells in December . . . a friend to all.

EARLE N. TAYLOR, Jr.
64 Avon Place, Springfield
Newly wed . . . how was Paris? . . . biology bug . . . nice smile.

SHIRLEY A. TIERNEY
Depot Street, Southwick
"Shirl" . . . cute as a button . . . Joe's girl . . . "let's play cards."

JEAN TWINE
12 Benham Street, Springfield
Lots of fun . . . "Gollee" . . . card shark . . . bright and sunshiny.

NANCY E. VOYIK
1532 Westfield Street, West Springfield
"Nan" . . . quiet and sweet . . . tall and neat . . . Hmmm? U. of M.?

SARA MARY WADE
11 Castle Street, Ware
Oh those Sunday night blues! . . . Frat party girl . . . New London and the Coast Guard Academy.

CHARLES S. WALTON
400 Hillside Avenue, Holyoke
Walt . . . seldom talks but when he does . . . Holyoke man . . . easy going.

CAROL ANN WARD
10 Hedges Avenue, Westfield
Let's go to Holyoke . . . typical coed . . . music and soft lights .

GAIL WEIDHAS
91 Orange Street, Westfield
"Want to play 'pinchy-winchy'?" . . . the spirited redhead . . . everybody's pal.

GEORGE H. WELLIVER, Jr.
29 Cleveland Avenue, Westfield
What's in the brief case? . . . ideal student . . . very tall . . . never a dull moment.

EDWARD I. WERENSKI
17 High Street, Holyoke
"Ed" . . . sharp dresser . . . always a comment in English . . . 1932—ring a bell? . . . quiet but witty.

STELLA D. WIERNASZ
44 Maple Street, Easthampton
"Stella" . . . a friend indeed, especially in need . . . ambitious . . . always late . . . 8:00 A.M. . . . let's ask questions!

WALTER C. WINGATE
Ridgeview Terrace, Westfield
"Walt" . . . pitch anyone? . . . big tease . . . loads of fun . . . "hey, let's cheat!" . . . canoe club fiend.

GARWOOD I. WHITNEY
50 Eldridge Avenue, West Springfield
Who has the shells? . . . he could be someone's guardian angel . . . wonderful person . . . what a sense of humor!

Activities

Class History

FRESHMAN YEAR—1952-53

September 15—Well, gang, this is it! . . . registration . . . math tests . . . to fail or not to fail? . . . big brother and sister picnic at Stanley Park for us . . . good time had by all.

September 17—Classes start . . . this is college!

September 23—Initiation begins . . . three days of fun and misery . . . "To you most studious, suave, and sophisticated sophomores" . . . this is College???

September 25—Get-Acquainted Party . . . end of three miserable, mundane, malignant days . . . after this, what can stop us?? . . . receiving line . . . "I don't know you, you don't know me."

October 10—Ivy Spree sponsored by Dickinson Hall . . . Ivy House . . . blind dates, the fad . . . for better or for worse.

October 24—Hampden County Teachers' Convention . . . WE weren't there!!!

October 31—Hallowe'en Party . . . frosh in charge of entertainment . . . Chet Symancyk, Master of Ceremonies . . . musical chairs . . . cider and donuts . . . laughs and fun.

November 3-9—Exams . . . everyone's face a mirror of his mind . . . blank, blank, BLANK!!!

November 26—Thanksgiving vacation . . . at last, a chance to catch our breaths.

December 1—Back to the books . . . well rested? . . . ready to plow on.

December 5—Christmas Ball at Hotel Roger Smith . . . semi-formal . . . last one for the Seniors.

December 10—Freshman Class Supper . . . spaghetti and salad . . . those "master" chefs of the Rec Room kitchen . . . follow-up at basketball game . . . who knows what after??

December 14—Dickinson Hall Christmas Party . . . JOJO as Santa . . . cute kids from Brightside . . . cake and ice cream . . . that Christmas feeling everywhere.

December 18—Christmas Banquet . . . semi-formal . . . Dickinson Hall . . . cantata by Glee Club . . . Frosh—"I Heard the Bells" . . . you aren't just kidding! . . . THIS IS COLLEGE!!!

December 19—Beginning of Christmas vacation . . . Merry Christmas . . . Happy New Year . . . Happy . . . lost our heads!!!

January 5—School reopens . . . had a wonderful vacation . . . ready to start where we left off!

January 13—Class Supper . . . roughing it at Sunnyside . . . tobogganing . . . marshmallows and harmonizing around the fireplace . . . Buddy and Dr. Corridan . . . "Always."

January 19-22—Exams again . . . "This I got, but THAT!" . . . keep your chin up . . . NO, put them down . . . those BLANK expressions!

February 4—Class Supper . . . spaghetti? . . . basketball game . . . follows the usual gay route . . . trusty blue convertible.

February 6, 7, 8—Winter Carnival . . . our candidates Barb White and "Corky" Czelusniak.

February 6—Basketball game . . . smorgasbord . . . dance . . . Tekoa and Card Party.

February 7—Ball . . . Elks' Home . . . Louise Forrest, Henry Healy crowned.

February 8—Tobagganing at Whip . . . no snow . . . WHAT to do??? . . . end of a swell weekend.

March 6—Frosh food sale . . . headquarters A & P . . . net profit—$30.00 . . . "We're in the money."

March 31—Basketball supper . . . good food . . . good time . . . dishes, dishes, dishes.

April 10—"Spring Fever" . . . sponsored by dorm girls . . . Ivy House . . . good time had before—during—after.

April 15—Frosh Class Supper . . . what to eat this time? . . . same route? . . . to be sure, Gang, to be sure!

May 8—Freshman Ball—May Carousel . . . held at Ivy House . . . balloon motif . . . Mexican Hat Dance . . . night to remember . . . our first BIG splash.

May 13—Our first May Day : . . Louise Forrest—Queen . . . Jean Labbe, Adell Williams, Noreen Begley representing our class in the Court . . . whole affair televised.

May 27—Freshman Picnic for big brothers and sisters . . . Babs' Beach . . . baseball . . . watermellon . . . rain . . . Mr. Wallace . . . good time.

June 1-5—Exams . . . nothing to them . . . now comes the dawn.

June 4—Class Night Banquet . . . song competition . . . Sophs win . . . Senior Play . . . "Socrates, Aristotle, and Plato" . . . lots of laughs.

June 5—Student Council Prom . . . formal . . . Hotel Roger Smith . . . everyone there . . . wonderful decorations . . . time . . . remember???

June 7—Seniors graduate . . . Glee Club sang . . . "You'll Never Walk Alone" . . . tears and smiles . . . glad to be alive . . . good-bye Seniors . . . the big, wide, wonderful world is waiting for you . . . and us??? . . . We're SOPHOMORES now!!!

SOPHOMORE YEAR—1953-54

September 14—We're back . . . some have left us—Jim Gilligan, Joanie Gorecki . . . but welcome to Dick Hellstein, Don Snyder, Al Rogers, Marie Pleau, and Don Forgue . . . another step up the ladder.

September 16—"Pick up your books, shine up your glasses" . . . are ALL THESE FRESHMEN???

September 22—Initiation . . . we get that evil gleam of revenge in our eye . . . a bunch of "Nothings" . . . but very good sports all.

September 24—Get-Acquainted Party . . . our Joe Rodgers, M.C. . . . gives dorm girls a surprise . . . a special late!

September 30—Frosh give Sophs a "Grand Night."

October 7—First Class Supper for the year . . . just about everyone there . . . talk of old times . . . new times to come.

October 9—"Gypsy Carousel" . . . Fé the Fortune-Teller . . . Golden Earrings . . . fun for all.

October 23—Hampden County Teachers' Convention . . . slept late today, but wait till next year!!!

October 27—Hallow'en Party . . . little gym . . . food . . . frolic.

November 6—First Senior Vic Dance . . . first snow of the season.

November 25—Thanksgiving vacation . . . don't eat too much!

December 5—Senior Christmas Ball . . . huge hall . . . huge crowd . . . huge success.

December 8—Class Supper . . . business meeting combined with eating business.

December 17—Christmas Banquet . . . Dickinson Hall . . . delicious food . . . lovely carols . . . present from President Scanlon—vacation a day early . . . Cantata . . . magnificent job, Glee Club . . . Merry Christmas, everyone.

January 4—Back with New Year's Resolutions . . . what??? . . . forgotten already??? . . . better luck next year.

January 15—Vic Dance . . . Senior training over . . . good luck, Juniors . . . we're next in line—GULP!

February 5, 6, 7,—Winter Carnival . . . our candidates—"E.C." and Don Forgue . . . basketball game . . . dances . . . eats . . . more fun.

February 17—Tekoa Card Party . . . good crowd . . . prizes . . . food.

April 23—Freshman Ball . . . our "Nothings" prove themselves to be "Somethings."

May 12—May Day . . . Irene Gietek our lovely queen . . . in the Court from our class—"E.C." "Whitey," "Kielbie" . . . remember that cold wind? . . . chatter, chatter . . . W.A.A. supper a big success.

May 27—Exams . . . burning the candle at both ends . . . all those facts stay in MY head??? . . . NEVER!!!

June 3—Class Night Banquet . . . songs . . . Juniors win again . . . Senior Skit . . . almost over, Gang!"

June 4—Class Day . . . ivy . . . songs . . . hoop rolling won by "B.J." . . . athletic awards . . . we get our Yearbooks . . . congrats to the Staff—you did a marvelous job.

June 4—Student Council Ball . . . Hotel Roger Smith roof garden . . . moonlight and music . . . the year is over.

June 5—Graduation for our big brothers and sisters . . . their "Shining Hour" . . . good luck in all you do wherever you may go . . . and us??? . . . We're JUNIORS now!!!

JUNIOR YEAR—1954-55

September 13—Our Junior year! . . . it doesn't seem possible . . . picnic for our little brothers and sisters at Stanley Park . . . "And the lamp went out"???—Again? . . . our class is larger now . . . welcome to—Doris French, Fred Lee, Mrs. Mahar, Carl Eleison, Romeo Yergeau.

September 15—Back to classes . . . But something new has been added . . . GLO, IGO, SMO???

September 20—Initiation . . . little brothers and sisters beware!!! . . . but all showed they truly were *our* little brothers and sisters.

September 23—Get-Acquainted Party . . . "Now you truly belong to Westfield little brothers and sisters!"

October 9—Dorm Dance . . . sponsored by Dickinson Hall first dance of the year . . . grand success.

October 20—Class Supper . . . first of the year . . . "Corky" and Pirogies . . . "What's a SMO, Mr. Merrill?"

October 22—Hampden County Teachers' Convention . . . "Oh well I'll go when I'm a senior!"

November 11—Exams . . . "What's the name of our Math Methods book?"

November 24—Thanksgiving vacation . . . have fun . . . rest after mid-term exams.

December 4—Christmas Ball . . . everyone had a ball . . . large crowd . . . large success.

December 16—Christmas Banquet . . . "Deck the Hall" . . . Methodist Church . . . cantata . . . splendid work, Glee Club.

December 17—Christmas Vacation begins . . . Merry Christmas and a Very Happy New Year everyone.

January 3—Back to school . . . new clothes . . . "I'm really going to study this new year"???

January 17—Exams . . . "What's the GLO?" . . . Master Plans.

January 23—Training begins . . . "I'm scared" . . . "Introductory step stage I" . . . "When do we start Introductory step stage II, Miss ?"

February 4, 5, 6—Winter Carnival weekend . . . "Bunky" Collamore, and Paula Pilkington . . . a good time was had by all.

February 16—Tekoa Card Party . . . five spades . . . prizes . . . more fun.

March 30—Basketball Supper . . . congrats faculty . better luck next year W.A.A. . . . good food . . . fun.

April 15—Freshman Ball . . . "Congratulations little brothers and sisters" . . . your first real big endeavor—a huge success.

May 11—May Day . . . Elaine Child, "E.C."—our pretty Queen . . . others in the court from our class were . . . Barb Bullens and Mary Carol Roberts.

June 2—Class night Banquet . . . armory . . . Thanks, Mr. Nardi . . . sophomores win . . . the beginning of the end.

June 3—Class Day . . . songs . . . memories . . . hoop rolling won by Linda Piergiovanni . . . one more yearbook to cherish.

June 4—Student Council Ball . . . roof garden . . . dancing with moonbeams . . . a beautiful end of another year.

June 5—Graduation . . . "Those caps and gowns look wonderful" . . . good luck Seniors . . . IMAGINE—we're Seniors.

SENIOR YEAR—1955-56

September 12—Shall we say "imagine, at last," . . . or "Already" . . . anyway, we made it . . . we're Seniors.

September 20—Initiation . . . remember when? . . . everywhere you look, Freshmen' . . . good sports all!

September 22—Get-Acquainted Party . . . Wonderful time . . . good show . . . new talent . . . Van Heynigan a terrific M.C.

October 8—Dorm Dance . . . sponsored by Dickinson Hall . . . "Hawaiian Holiday" . . . Ivy House . . . palm trees and coconuts.

October 21—Hampten County Teachers' Convention . . . our candle sale . . . our candles are even more tremendous this year . . . honest!!!

November 9—Class Supper . . . "Corky" and pizza . . . "What happened to the Pirogies, Cork?"

November 23—Thanksgiving Vacation . . . thank heavens for a rest.

December 10—Our own Christmas Ball . . . Santa came . . . singing waiters . . . Senior candle sale . . . "If everyone bought just one little candle" . . . greatest success ever.

December 15—Christmas Banquet . . . our last . . . Merry Christmas . . . "and with Tiny Tim we'ed like to say 'God bless us every one!' "

January 3—Back after a wonderful vacation . . . two more weeks and training is over.

January 16—Exams . . . for some of us a wonderful vacation . . . END of practice teaching.

January 23—Second semester begins . . . back to classes . . . drag out the socks and sneakers!

February 3, 4, 5—Winter Carnival . . . basketball game . . . smorgasbord . . . entertainment . . . dance . . . skating and swimming . . . great fun for all.

February 14—Tekoa Card Party . . . our very own card party . . . be my Valentine . . . food and prizes . . . fun for all.

February 17—Winter Vacation begins . . . time to rest up for the rest of our big year.

March 2—Cap and Gown assembly . . . got that nostalgic feeling? . . . a wonderful past . . . a bright future.

March 5—Congratulations to our three new deans . . . Mr. Conlin, dean of studies . . . Mrs. Seymour, dean of women . . . Mr. Welch, dean of men . . . "We wish you much success in your new positions" . . . welcome to Miss Dower and Mr. Holmes.

March 10—Testimonial dinner for our coach Ed Kosior . . . farewell . . . all will miss you . . . welcome, Mr. Charles Hagan.

March 28—W.A.A. game and supper . . . volleyball game . . . fun, food . . . frolic.

April 6—Freshman Ball . . . your first big show . . . wonderful dance . . . wonderful night . . . great success.

April 13—Spring vacation . . . our last vacation . . . rest up gang!

May 6—Alumni Tea . . . stockings and heels . . . balancing tea cups.

May 9—May Day . . . our last . . . "Memories are Made of This" . . . our food sale . . . a big success.

May 22—Senior tea for the faculty . . . very formal . . . very nice.

May 25—Student Council Prom . . . our last dance . . . "We Will Have These Moments to Remember" . . . moonlight dancing.

May 31-June7—Exams . . . after this we will be giving them . . . it's OVER now.

June 7—Class night banquet . . . a song . . . a tear . . . "Parting is such sweet sorrow."

June 8—Class Day . . . awards . . . our precious yearbook . . . last for us . . . last for the old school . . . another ivy.

June 9—Senior Class Banquet . . . this is it . . . talk of old times . . . talk of times to come "Till we Meet Again."

June 10—Commencement . . . the end . . . and the beginning . . . remember the past, concentrate on the future . . .goodbye Westfield.

Class

Activities

Christmas Banquet

Christmas Cantata

Christmas

Ball

PREAMB
FOR GOD AND COUNTRY WE ASSOC
TOGETHER FOR THE FOLLOWING

Invest

MARCH

iture

2, 1956

Class

Day

Class

Memories

Student Council

President ..... Leonard Collamore
Vice-President ..... Ralph Pasqualini
Secretary ..... Carol Naughton
Treasurer ..... Kathleen Sheehan
Social Chairman ..... Mary Carol Roberts
Senior Class President ..... Robert Mahar
Senior Representatives ..... Robert Murphy, Robert Picknally
Junior Class President ..... Richard Bourbeau
Junior Representatives ..... Margaret O'Connor, Leo Rioux
Sophomore Class President ..... Stanley Skypeck
Sophomore Representatives ..... Ann Cavanaugh, John Harbilas
Freshman Class President ..... Donald O'Connor
Freshman Representatives ..... Gail Weidhas, Carol Bartlett
Faculty Adviser ..... Mr. Kean

Westek

Editor-in-Chief ..... Lucille Ferrarini
Assistant Editor ..... Veronica Koziol
Business Manager ..... Eleanor Paradysz
Social Editor ..... Marilyn Keane
Literary Editor ..... Jane Griffin
Publicity and Distribution ..... Norma Thibodeau
Feature Editor ..... Jean Broderick
Sports Editors—
Men ..... Richard Guertin
Women ..... Esther Didomenicantonio
Typist ..... Dorothy Carroll
Faculty Adviser ..... Professor Conlin

"Westek" has been the official college newspaper since 1946. Thanks to the ingenuity of the staff of '46, it is possible to discern in the name "Westek" a combination of Westfield and Tekoa and Westfield State Teachers College.

"Westek" serves a threefold purpose:

1. To record—to keep a record of all school activities: academic, extra-curricular, and social.
2. To entertain—to bring you humor, reading enjoyment, interesting information, and news from other colleges.
3. To serve as a memento of your college friends and the traditions of your alma mater.

Science Club

President ..... Beverly C. Lawler
Vice-President ..... Joan Basile
Secretary-Treasurer ..... June Savoy
Publicity Chairman ..... Rita Kulpa
Program Chairmen ..... Joanne Dubois, Muriel Monaghan
Faculty Adviser ..... Dr. Lammers

The Science Club is an organization which aims to motivate interest in the things which are going on about us every day.

In keeping with this purpose, the Club, has as its major activity, field trips to places of interest as well as to business establishments. This year, the Club members have visited such places as the Westfield Telephone Exchange, the Holyoke Post Office, the Liptak Dairy of Westfield, and Anderson & Sons, manufacturers of name plates. One of the outstanding activities of the Club is its annual club supper which is traditionally held in the early spring.

Art Club

President ..... Janet Willard
Vice-President ..... Joan Jasmin
Secretary ..... Esther Didomenicantonio
Faculty Adviser ..... Professor Farrington

This year the Art Club tried something different. Instead of having one special project for the whole year, various activities were planned for each meeting. Included in the program were travel films and a re-issue of a fifty-year-old film, "The Great Train Robbery"; a visit to the Jasper Rand Art Museum where Mrs. Herbert Toombs gave comments on several of her paintings on exhibit; slides and exhibits of contemporary jewelry and on the making of jewelry by the club members under the direction of Mrs. Farrington.

Also on the program were the construction of hand puppets for needy children at Easter, a visit to the Springeld Museum of Fine Arts, and a supper meeting after a visit to the Smith Art Museum in Springfield.

F.T.A.

President ..... Sheila Bray
Vice-President ..... Barbara Squazza
Secretary ..... Patricia Saletnik
Treasurer ..... Philip Dickinson
Publicity Chairman ..... Jean Rabideau
Program Chairman ..... Bernice Chmielewski
Faculty Adviser ..... Professor Kean

"Future Teachers of America" attempts to give its members a broader outlook on the profession of teaching and education. Highlights of this year's program included: a talk on the "Ten Qualities of a Good Teacher" by Dr. Abernathy, Superintendent of the Westfield Schools; a visit to the Westfield School Committee meeting, which proved to be very interesting and worthwhile and panel discussions.

Alter Natus Club

President ..... James Kane
Vice-President ..... John O'Neil
Secretary ..... Eileen Heelon
Treasurer ..... Charles Walton
Faculty Adviser ..... Dr. Donovan

The "Alter Natus Club" has been in existence for five years. As the increase in the enrollment indicates, it has been extremely successful. It is one of the larger college organizations because it has the entire Freshman membership. Every member is responsible for enrolling a new student to take his place in the incoming Freshman class.

Newman Club

President ..... Frances Willard
Vice-President ..... Joan Basile
Secretary-Treasurer ..... Norie Begley
Corresponding Secretary ..... Joanne Cote
Program Chairman ..... Janet Willard
Publicity ..... Mary Lou Szczepanek
Faculty Adviser ..... Father John O'Neill

On the second and fourth Mondays of every month, Newman Club meetings are held in the living room of Dickinson Hall. This club is the Catholic organization of the college, but all who are interested are welcomed at the meetings.

The members had the pleasure, this year, of hearing interesting talks on various aspects of religion by the new adviser, Father O'Neill. Representatives from the club attended other Newman Club meetings in Williamstown, Amherst, Springfield, and New Hampshire. A successful year was brought to a close with the Communion Breakfast in the latter part of May.

Student Fellowship

President ..... Eunice Bemis
Secretary-Treasurer ..... Sheila Bray
Publicity Chairman ..... June Savoy

The Student Fellowship is the inter-demoninational religious club at Westfield. Meetings are held one Monday evening a month in the Social Room.

Under the guidance of the club adviser, Rev. Edwin J. Cowles, various meetings were planned which included speakers, discussions, a Christmas party, and a student-faculty banquet at Wyben Chapel in February.

The Student Fellowship extends a cordial invitation to all who may wish to join it.

Dickinson Hall

President ..... Jean Labbe
Vice-President ..... Joan Jasmin
Secretary ..... Joanne Dubois
Treasurer ..... Margaret O'Connor
Stewardesses ..... Eunice Bemis, June Savoy
Faculty Adviser ..... Professor Peters
House Mother ..... Mrs. Loretta MacDonald

The Dormitory, as a club, sponsors several social events during the school year. A dance, the "Hawaiian Holiday" was held at the Ivy House. A "Farewell" picnic is held in May.

M.A.A.

President ..... Donald Farr
Vice-President ..... Richard Welch
Treasurer ..... Robert Picknally
Assistant Treasurer ..... Philip Dickinson
Secretary ..... Ronald Desnoyers
Assistant Secretary ..... William Maloney
Publicity ..... Leo Rioux
Intramural Sports ..... Francis Czelusniak
Faculty Adviser ..... Professor Welch

The M.A.A. was started in 1938, with a total male enrollment of twenty. This year, under the guidance of Prof. Welch, the club's enrollment was a record-breaking one hundred and thirty members.

The activities of the association include interclass basketball, "stickball," and "touch" football. In addition to the athletic program, M.A.A. sponsored, this year, the third annual May Day Supper and variety show, and held a testimonial dinner for retiring coach, Edward S. Kosior.

The future, we know, will bring more athletic glory to the college, and with it a chance to become better acquainted with the other New England Colleges through a sound athletic program.

Basket

Once again, the charges of Coach Edward Kosior compiled an outstanding basketball record. The team finished the longest schedule in the history of the college with a remarkable 14 - 11 mark. It played several colleges with enrollments of over one thousand students. The "Profs" played a terrific brand of ball, and gave the many fans who watched them, at home or away, many a thrill.

Seniors who will be missing from next year's scorecards include: "Bunky" Collamore, "Corky" Czelusniak, and Ralph Pasqualini; while returning will be: Wally Garbacik, Stan Skypeck, "Pug" Welch, and Don Farr who holds all of the college's scoring records.

ball

For the first time, W.S.T.C. became a member of the new and popular sixteen-team, New England Teachers' Conference League. In Conference play, our height-lacking five finished out a successful debut with an eight-win, four-loss total.

Due to our new membership in the Conference, our varsity basketball team has played with teams from Maine, New Hampshire, Vermont, Connecticut, as well as against teams from our own "Bay State."

Action

Shots

Baseball

The 1955 baseball team finished its diamond wars with a 5-5 record. New uniforms were purchased for Coach Kosior's charges and the boys proved that they appreciated this gesture by playing fast hit-and-run baseball. The home games were at the Municipal Ball Park where a gathering was always on hand to greet the "Profs" as they took the field. The lineup for the 1955 season was as follows: Captain Robert Farr, Donald Farr, Francis Czelusniak, Leonard Collamore, Walter Hagan, Richard Hagan, Robert Woodward, Raymond Fitzgibbons, Ralph Pasquilini, Richard Welch, and Stanley Skypeck.

In the near future, we will be playing our rivals on our own college field on the new Westfield State campus. The change will undoubtedly boost the morale not only of the team but of the student body as well.

Edward S. Kosior

Coach Edward S. Kosior is leaving us after six years of faithful service. He not only developed many an outstanding athlete during this time, but it can also be said that many of those who came in contact with him became better all-round individuals.

It's nice to win, but sportsmanship always came first with the former A.I.C. great. For the record, his hoop teams won sixty-five and lost thirty-two. Good Luck, Coach.

The year 1956-57 will find us in our new building, with a large athletic field and a gym which would do any college proud. Best of luck to our new athletic director, Charles D. Hagan, Jr.

Charles D. Hagan, Jr.

W.A.A.

President ..... Maureen Hurley
Vice-President ..... Mary Lou Sepanek
Secretary ..... Esther Didomenicantonio
Publicity ..... Joan Stafford
Captain of White Team ..... Janet Willard
Captain of Blue Team ..... Norma Thibodeau
Faculty Adviser ..... Professor Bayless

The W.A.A. strives to offer each girl in the college some physical activity which she will enjoy while she is in college, and which will also be of value to her in her leisure time in the years after college life is over.

W.A.A. also sponsors several special activities during the year: at Christmas time, it takes responsibility for the Host Group at the Christmas Banquet; in the winter, there is the newly organized Faculty-Student Volley Ball Game and Supper; in the spring, the annual May Festival is the joint responsibility of W.A.A. and the Physical Education Department.

Cheerleaders

— Co-Captains —
Paula Nolan, Dorothy Carroll

— Cheerleaders —
Mary C. Roberts, Carol Naughton, Lucille Ferrarini, Ann Cavanaugh,
Patricia Saletnik, Joanne Rockwell, Mildred Spaulding

The Cheerleaders, under W.A.A., appointed three new freshmen members to their squad this year: Pat Saletnik (regular), Joanne Rockwell (regular), and Millie Spaulding (substitute). New cheers were formulated by the girls, printed on sheets, and passed to the rooters at each game. This really helped to boost the morale of the team.

May

Day

W.A.A.

Commuters Club

President ..... Roy Messenger
Vice-President ..... Joyce Fallon
Secretary ..... Constance Blanchard
Treasurer ..... Lorraine Cocchi
Publicity Chairman ..... Rita Kulpa
Faculty Adviser ..... Professor Wallace

All students who do not live at the Dorm are automatically members of the Commuters' Club.

The Commuters center their energy around the annual Winter Carnival. This year the three-day affair began with a Smorgasbord and Basketball game on Friday night, February 3. Saturday night the semi-formal dance was held at the Highland Hotel. Everybody met at the College on Sunday afternoon and enjoyed either skating or swimming. The Carnival ended with lunch in the "Rec" Room.

Winter

Carnival

Glee Club

President ..... Joan Jasmin
Vice-President ..... Dorothy Carroll
Secretary-Treasurer ..... Constance Blanchard
Publicity ..... Joanne Dubois
Accompanists ..... Joan Rapisarda, Lois Schuback
Faculty Adviser ..... Professor Dower

The Glee Club participates in three major activities throughout the school year. They are the Christmas Cantata, the Spring Concert, and the Commencement Exercises. It is the major musical organization and one of the largest clubs of the College.

We take this opportunity to thank Mrs. Seymour for the time and inspiration she has given to the Glee Club, and to welcome Miss Catherine Dower, our new faculty adviser.

Girls' Chorus

President ..... Patricia Saletnik
Vice-President ..... Margaret Flynn
Secretary-Treasurer ..... Nancy Voyik
Librarians ..... Joanne Cote, Ruth Starzyk
Accompanist ..... Colleen Meade
Faculty Adviser ..... Professor Dower

The Girls' Chorus has had a very successful year under the direction of Mrs. Cecilia Seymour and Professor Catherine Dower.

This year the club is open to Freshman girls only and has a regular period for practice sessions. The Girls' Chorus presented a program at the Christmas Cantata and at the Spring Concert.

Looking I
Fut

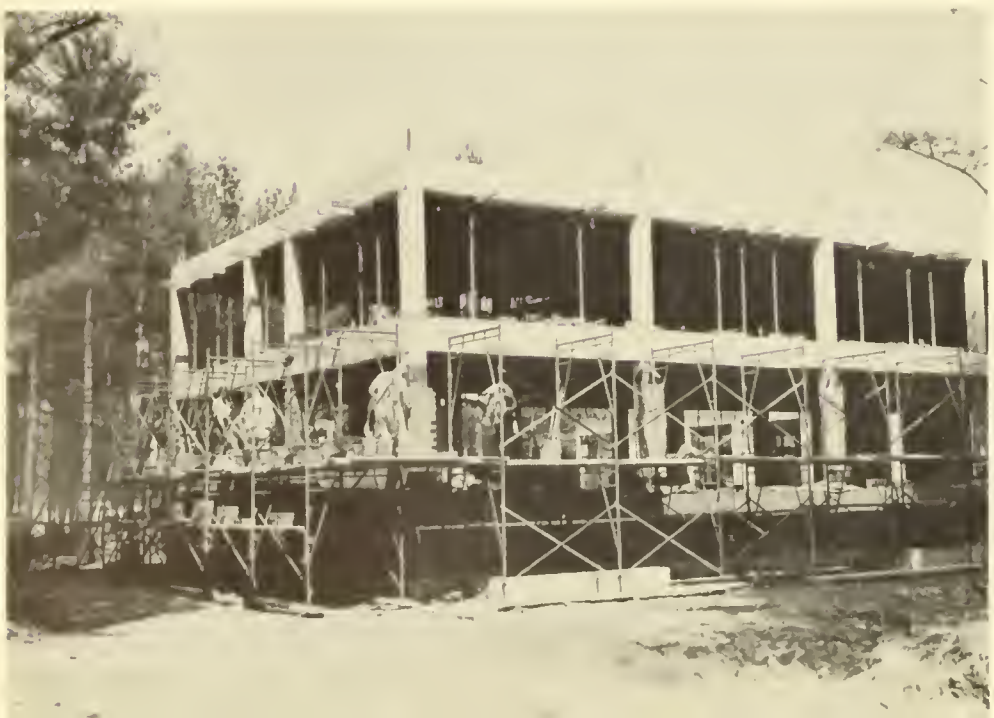

nto The

ure

Professional Sponsors

PATRONS

HAROLD T. BEATTIE, M.D.
53 Court St., Westfield, Mass.

JOSEPH H. BLOCK, D.M.D.
38 Elm St., Westfield, Mass.

BEN BRONSON, M.D.
EYE-EAR-NOSE-THROAT
97 Elm St., Westfield, Mass.

WILLIAM L. CONNERY, M.D.
97 Elm St., Westfield, Mass.

JOHN M. GILLIS, D.M.D.
8 Main St., Westfield, Mass.

WILLIAM N. HAMBLIN, M.D.
5 Court St., Westfield, Mass.

THEODORE M. KELLOGG, M.D.
53 Court St., Westfield, Mass.

JUNE E. MONTANO
OPTOMETRIST
24 Elm St., Westfield, Mass.

GEORGE F. NORRIS, D.M.D.
8 Main St., Westfield, Mass.

JOHN PALLO, M.D.
97 Elm St., Westfield, Mass.

N. T. RIPA, D.S.C.
38 Elm St., Westfield, Mass.

OSCAR RODIN, M.D., F.I.C.S.
EYE-EAR-NOSE-THROAT
90 Elm St., Westfield, Mass.

LEONARD SMITH, M.D.
43 Court St., Westfield, Mass.

Advertisements

We wish to express our appreciation to our many advertisers for helping to make this publication a success.

Thank you.

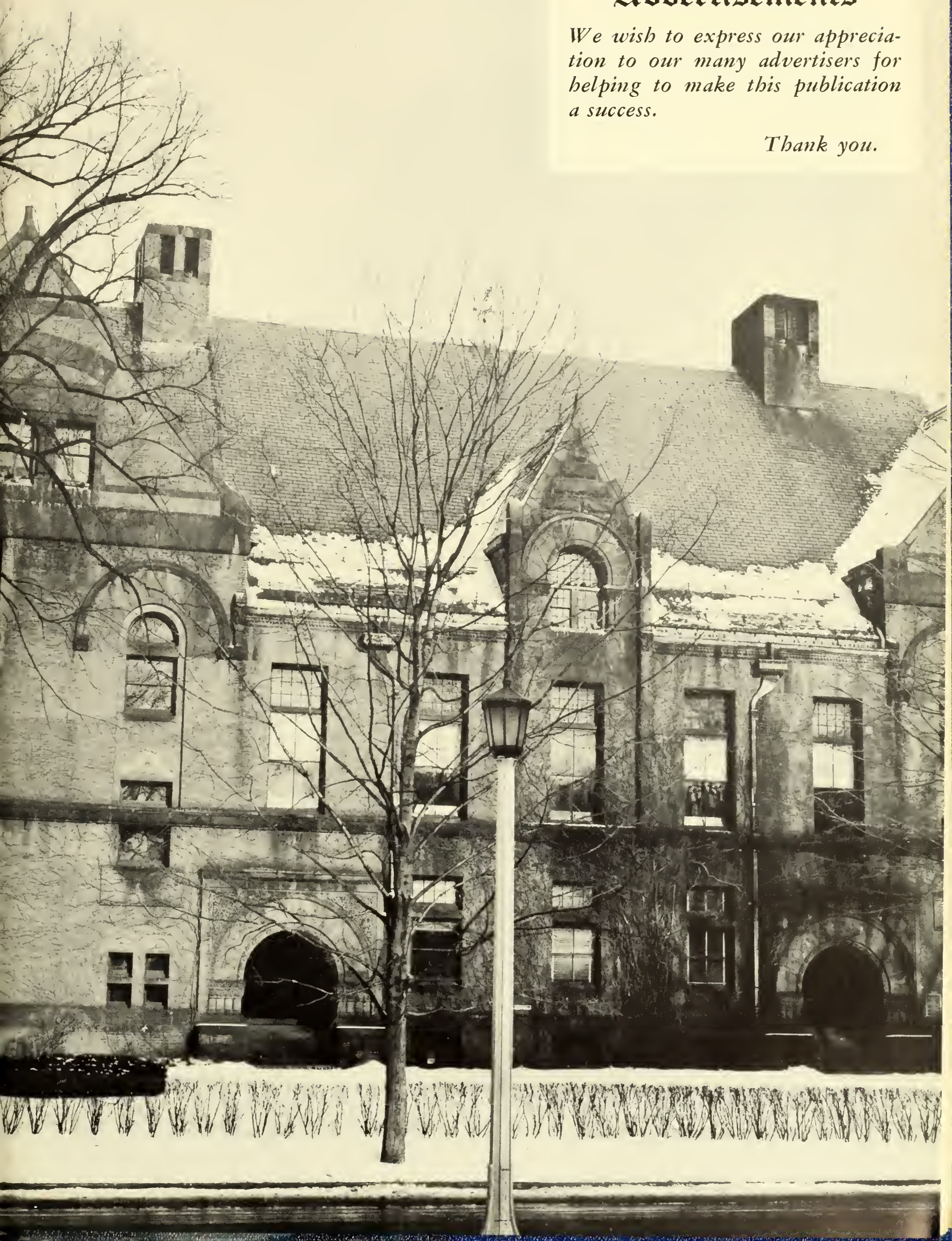

direct sales

personal service

original layouts

art service

retouching

composition

mechanicals

halftone and line negatives

film and plate stripping

plate making

offset printing

folding

complete bindery service

packaging

delivery

YEARBOOK PRINTERS

t. o'toole and sons, inc. ***stamford, connecticut***

stamford davis 4-9226
new york melrose 5-4112

BEST WISHES

From

STANLEY HOME PRODUCTS
INCORPORATED

Westfield, Massachusetts

Factories at

Easthampton, Mass., and London, Ontario

STANLEY LEADS with more than 150 Quality Plus Products to save women time, work, money: (1) Polishes and household cleaning preparations. (2) Dusters, Mops, Brushes, etc. (3) Products to improve personal grooming.

ORIGINATORS OF THE FAMOUS

STANLEY HOSTESS PARTY PLAN

"Coke" is a registered trade-mark.

BOTTLED UNDER AUTHORITY OF THE COCA-COLA COMPANY BY

Compliments of

COMPANY "H" 104th INF. MNG.

MEN 17 THROUGH 35 YEARS OF AGE

Fulfill Your Military Obligations With

THE NATIONAL GUARD

—Special Benefits for Veterans—

Office Open Weekdays and Tuesday Evenings 7:00-10:00 O'clock

STATE ARMORY, FRANKLIN STREET WESTFIELD, MASS.

WESTFIELD FUEL DEALERS' ASSOCIATION

- BUREK OIL CO.
- GLADWIN & LANE
- KNEIL COAL CO.
- LITTLE COAL CO.
- WESTFIELD COAL CO.

WESTFIELD, MASSACHUSETTS

A

FRIEND

ENJOY LIFE

WITH

SWEET LIFE

Compliments

of

JUNIOR CLASS

Compliments

of

SOPHOMORE CLASS

Compliments

of

FRESHMAN CLASS

Compliments

of

STUDENT COUNCIL ASSOCIATION

INSURANCE

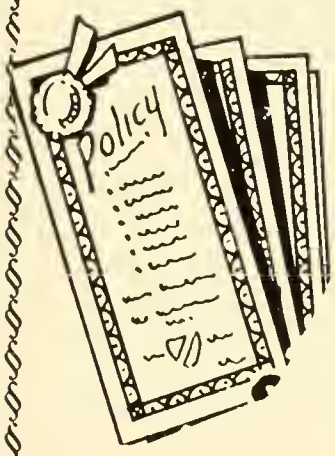

Compliments

of

WESTFIELD INS. AGENCY

INCORPORATED

Elm Street Westfield, Mass.

QUINLIVAN STUDIO

Telephone LO 2-6271

27 Holland Avenue Westfield, Mass.

HAMPDEN NATIONAL BANK & TRUST COMPANY

"WESTFIELD'S OLDEST COMMERCIAL ENTERPRISE"

WESTFIELD, MASS.

Compliments

of

U. S. LINE CO.

WESTFIELD, MASS.

"BEST WISHES"

BOND BREAD BAKERS

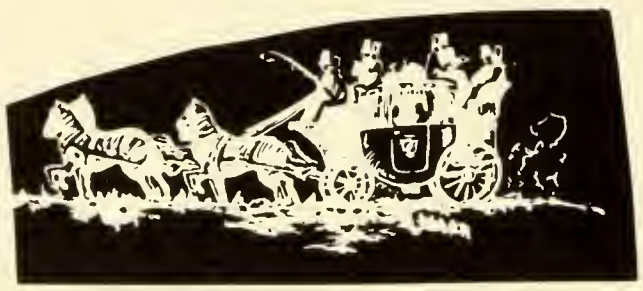

COLONIAL INN

11 Arnold Street Westfield, Mass.

Plumbing

and HEATING

WARNER SUPPLY COMPANY, Inc.

WESTFIELD, MASS.

COFFEE DEN

—:—

JAY'S CAMERA CENTRE

ANDREW F. JAY

PHOTO SUPPLIES
HOBBIES

Phone
LO 2-3767

81 Elm Street Westfield, Mass.

Compliments

of

SEARS, ROEBUCK and CO.

44 Main Street Westfield, Mass.

Congratulations

From

"TONY" NIKSA

41 Court Street Westfield, Mass.

Make Easy Money Selling

SCHWER CARDS

CHARLES C. SCHWER CO.

SEE OUR SHOW ROOM

AT

165 Elm Street Westfield, Mass.

SMITHS

Inc.

20 Elm Street

Westfield, Mass.

JOHN T. MAHER

OFFICE SUPPLIES
and
ATHLETIC
EQUIPMENT

47 Elm Street Westfield, Mass.

WHIP CITY MEMORIAL POST

No. 454

AMERICAN
LEGION
INC.

112 Main Street
Westfield, Mass.

M. & M. SALES CO.

WHOLESALE and PREMIUM JOBBERS

Telephone LOgan 2-4674

205 Elm Street Westfield, Mass.

Compliments

of

RALPH M. SIZER

A. I. A. ARCHITECT

12 Elm Street Westfield, Mass.

TONELLI'S LITTLE RIVER INN

Westfield Road Westfield, Mass.

Z. L. Z. SALES CO.

AUTOMATIC DISPENSERS

Cigarettes — Hot Chocolate — Coffee
Candy and Gum

Telephone FLeetwood 4-7748

Chester, Mass.

Compliments

of

AMES BUTTER & EGG STORE

■

42 Elm Street Westfield, Mass.

FRIENDLY ICE CREAM STORE

●

80 Main Street Westfield, Mass.

CASEY MILK CO.

★

Phone LO 2-2321

Dubois Street Westfield, Mass.

THE MEN'S SHOP

24 Elm Street

Westfield, Mass.

Compliments

of

LIPTAK MILK CO.

●

City View Road Westfield, Mass.

ANDERSON
PAINT & WALLPAPER

10 Broad Street Westfield, Mass.

Compliments
of

JAMES W. REED

■

Montgomery Road Westfield, Mass.

Success to the

CLASS OF '56

PURITY MILK CO.

7 Dudley Avenue Westfield, Mass.

ERNEST RANDALL

REAL ESTATE of ALL KINDS

12 Elm Street Westfield, Mass.

Compliments
of

ALBIN R. PALCZYNSKI

Phone LOgan 2-9676

33 Elm Street Westfield, Mass.

M. J. KITTREDGE, Inc.

Phone LOgan 2-6214

88 Elm Street Westfield, Mass.

CROTTY DRUGS

Prescription
Specialists

- SICK ROOM SUPPLIES
- BIOLOGICALS
- DRUG SUNDRIES

PRESCRIPTION

LOgan 2-2644 LOgan 8-8034

FLAHIVE PAINT & WALLPAPER
INCORPORATED

Modern and
Traditional
Home Color
Planning

LOgan 2-6161

12 Arnold Street

H. B. SMITH BOILERS

ARE HEATING

The New

WESTFIELD STATE TEACHERS COLLEGE

THE H. B. SMITH CO., Inc.

WESTFIELD, MASS.

Best Wishes From

POPKO INSURANCE AGENCY

EDWARD POPKO, *Realtor*

INSURANCE and REAL ESTATE

4 Franklin Street Westfield, Mass.

O'MASTERS

WESTFIELD'S LARGEST ASSORTMENT

OF

Curtains — Drapes — Slip Covers — Blankets
Spreads — Sheets — Linens — Towels
Lamps — Scatter Rugs

166 Elm Street Westfield, Mass.

DIETZ BAKERY

156 Elm Street Westfield, Mass.

CHAMP'S

★

202 Elm Street

BRYAN HARDWARE CO.

★

59 Elm Street

LAMBSON FURNITURE CO.

●

89 Elm Street

NORTH SIDE PHARMACY, Inc.

and

TEMPLETON DRUG STORE, Inc.

LEWIS SPECIALTIES, Inc.

COSMETICS — PERFUMES

24 Elm Street Westfield, Mass.

R. B. POMEROY AGENCY

REAL ESTATE AND INSURANCE

Res. Tel. LO 8-7100 — Tel. LO 8-7133

12 Broad Street

UNION DEPT. STORE

Men's, Women's and Children's Clothing

91 Elm Street Westfield, Mass.

Compliments of

ONE HOUR MARTINIZING

THE MOST IN DRY CLEANING

92 Elm Street Westfield, Mass.

ELM DRUG CO.

★

174 Elm Street Westfield, Mass.

ROMANI'S

■

Church Street Westfield, Mass.

THE BOWLITORIUM

BOWLING AT ITS' BEST

15 Church Street Westfield, Mass.

ANTOINETTES

★

148 Elm Street Westfield, Mass.

SUPREME RADIO

Main Street Westfield, Mass.

MINNIE'S

• ● •

INFANTS AND CHILDREN'S CLOTHES

Compliments of

M. N. LANDAU STORES

Compliments of

ENDICOTT JOHNSON SHOE STORE

104 Elm Street Tel. LO 2-6050

STUDIO BEAUTY SHOP

●

12 Elm Street Westfield, Mass.

MARTIN'S APPLIANCE & TV SHOP

CAPEHART T.V.

20 Church Street Westfield, Mass.

Compliments of

CITY CLEANERS AND DYERS

★

JACK'S CLOTHING STORE

• • •

6 Main Street Westfield, Mass.

WESTFIELD FRUIT & PRODUCE CO.

■

64 West Silver Street Westfield, Mass.

AGAWAM HARDWARE

FORMERLY GALLANO'S HARDWARE
PITTSBURGH PAINTS
Do It Yourself — Tools For Rent
303 Walnut Street Agawam, Mass.

S. J. WISE & SONS

★

TIRES AND RECAPPING

RURAL GAS SERVICE, Inc.

BRUNDAGES

• ● •

94 Elm Street Westfield, Mass.

WESTFIELD REALTY COMPANY

Tel. LO 2-3850 — Evenings LO 2-4273
24 Elm Street Westfield, Mass.

WESTFIELD NEWS ADVERTISER

64 School Street Westfield, Mass.

FRANCIS X. TIERNEY

CONNECTICUT VALLEY INSURANCE AGENCY

5 Main Street Tel. LO 2-6371 Westfield, Mass.

GERALD F. MORAN, Inc.

OPTICIANS — JEWELERS
Divided Payments At No Extra Charge
Tel. RE 3-4185
38 Vernon Street Springfield, Mass.

JASMIN'S MARKET

MEATS — GROCERIES — PROVISIONS

■

47 King Street North Agawam, Mass.

HOTEL WESTFIELD

FLAMINGO ROOM

Food of Distinction

CLINE'S FISH MARKET

★

31 Mechanic Street Westfield, Mass.

R. R. CONNER

GREETING CARDS AND STATIONERY

34 Elm Street Tel. LO 2-4842 Westfield, Mass.

KUTE KIDDIE SHOP

• ● •

34 Elm Street Tel. LO 8-7450 Westfield, Mass.

FRED S. O'DONNELL & CO.

★

3 Court Street Westfield, Mass.

GEORGE'S BEAUTY SALON

★

34 Elm Street Westfield, Mass.

Please Patronize

Our

Advertisers

Autographs

Autographs

Francis Gehuniak

J. Romeo Yurgeau

Elaine Child

Florence Maher

Carl J. Eliison

Peggy Brennahan

Doris French

Bart Vester

Bob Picknally

Maureen Hurley

Jack Hilert

Rhea Shulda

Frances Liston

Donald R. Snyder

Laura Chapla

Eunice Benice

Bob Murphy

Joe Rodgers

Ralph Pasquali

Jean Labbe

Barbara Bullens

Earl Hagan

Al Rogers

Marie Pleau

Dick Feldstein

Walt Hogan

Robb Williams

Professor Schwarz

Carol Costigan

Bob Sawyer

Barbara Smith

Lawrence W. Latour

Bob Mahar

Carol Blackburn

Roy Messenger

Eleanor Blaine

Ed Vandell

Lyn Rodgers

Lee Collamore

Maxine Begley

Ruth M. Hammond

Carol Naughton

Leon Fabrodeau

Carol Ellis

Richard H. Cannon